

Date: 29<sup>th</sup> May 2023

To  
The IGF & In-Charge  
GOI, MOEF&CC  
Integrated Regional Office, Kolkata  
1B – 198, Salt Lake City  
Sector – III, Kolkata – 700 106

**Sub.: Submission of 6 monthly Compliance Report of Joyville Howrah Project (Plot R2B) for the period of October'2022 to March'2023**  
**EC Ref. No.: 2237/EN/T-II-1/126/2008/ (Pt-1), dated - 04.10.2016**

Sir/ Madam,

As per requirement for submission of the half yearly test report along with EC Compliance Report, we are enclosing herewith the following for your kind consideration:

- One half yearly compliance report for the period of October 2022 to March 2023 on the status of implementation of the stipulated conditions and environmental safeguard is submitted herewith.

We hope that you will do the needful in this regard.

Thanking you

Yours truly,

**For Kolkata West International City Pvt. Ltd.**



(Authorized Signatory)



Cc:

- West Bengal Pollution Control Board
- State Level Environment Impact Assessment Authority (SEIAA)

**Kolkata West International City Private Limited**

**Registered Office :** "Vichitra" Kolkata West International City, Salap Junction, Howrah Amta Road and Bombay Road Crossing, NH6  
Howrah - 711403, West Bengal, India • P : +91 33 3002 6000 F : +91 33 3025 6508 E : contact@kwic.co.in W : www.kolkatawest.com

**CIN No. : U45201WB2004PTC100310**

# **SIX MONTHLY COMPLIANCE REPORT**

*OCTOBER 2022 to MARCH 2023*



**KOLKATA WEST INTERNATIONAL CITY PVT. LTD.**

*“Vichitra”, Kolkata West International City  
Salap Junction, Howrah Amta Road & Bombay  
Road Crossing, NH6, Howrah - 711 403,  
West Bengal*



## PROJECT DETAILS

Shapoorji Pallonji Group has a legacy of more than 150 years of excellence in the construction industry in India and abroad. Today, Shapoorji Pallonji figures prominently among the leaders in this industry with more than 36,000 employees all over the world. The Company has made a strong statement in the real estate scenario with its premium residential projects in Kolkata, Howrah, Mumbai, Bangalore and other parts of the country. Joyville Shapoorji Housing Private Limited (formerly known as Drashti Developers Private Limited (DDPL) is engaged *inter alia* in the business of building constructing, altering, acquiring, designing, erecting,



establishing, equipping, developing, reconstructing, renovating, remodeling, rebuilding, undertaking, assisting, maintaining, managing, buying, selling, investing, leasing, letting on hire, commercializing, handling, controlling and acting as builders, civil engineers, architectural engineers, interior decorators, consultants, advisors, agents, brokers, supervisors, administrators, contractors, subcontractors, turnkey contractors, managers and dealers in all type of properties, real estate, buildings and structures including houses, Apartments, apartments, buildings, bungalows, residential township and projects, commercial complexes, offices etc.

By an Agreement to Sub-Lease dated 27<sup>th</sup> day of November, 2013 registered at the Office of the District Sub-Registrar, Howrah and recorded in Book No.I, CD Volume No.35, Pages from 2373 to 2414, Being No.10427, for the year 2013 (hereinafter referred to as **“the Agreement for Sub-Lease”**) as modified by Declaration dated 24<sup>th</sup> April, 2014 registered at the Office of the District Sub-Registrar, Howrah and recorded in Book No.4, Volume No.1 Pages from 5509 to 5516, Being No.00445, for the year 2014 (hereinafter referred to as **“the Declaration”**) and made between Kolkata West International City Pvt. Ltd. (KWICPL), as the Sub-Lessor and DDPL, as the Sub-Lessee, KWICPL has agreed to sub-lease on the terms and conditions therein contained., a part of the Demised Land admeasuring 30.385 (Thirty Point Three Eight Five) Acres or thereabouts (hereinafter referred to as **“the said**

**Land**")situated, lying and being at Mouzas Balitkuri, Pakuria and Khalia, District Howrah, West together with the multistoried residential buildings to be constructed thereon which shall comprise of several self-contained independent apartments and other structures by utilizing development potential arising out of FAR of 36,00,000 (thirty six lakh) square feet [hereinafter referred to as **"the Building(s)"**] , The said Land and the Building(s) to be constructed thereon are hereinafter referred to as (**"the said Property"**).

In terms of the Agreement for Sub-lease as modified by the Declaration, Joyville Shapoorji Housing Private Limited (JSHPL) is entitled to transfer, assign and /or mortgage all its rights under the said Agreement for Sub-Lease including its rights to built-up area constructed utilizing development potential arising out of FAR of 36,00,000 (Thirty Six Lac) Square Feet in respect of the said Property or any part thereof, to any third party.

The Company has fully paid the lease rent and the lease premium payable under the said Agreement for Sub-Lease for the said Property to KWIC. By declaration dated 6<sup>th</sup> January, 2016 KWIC has declared and confirmed the receipt of the rent and the lease premium and discharge the Company from the payment of the same or any part thereof. However the development cost of the said Property is being borne and paid by the Company.

By a Power of Attorney dated 27<sup>th</sup> November, 2013 KWICPL empowered DDPL inter alia, to execute Agreements/ Agreements for Transfer / Leave And License Agreement(s)/ Mortgage Deeds / Assignment Deeds / Memorandum of Understanding / Agreement of Sub-Lease / Sub-Lease Deeds / Power of Attorney / Declaration / Affidavit and Indemnity Bonds and all other Agreements and documents in the joint names of KWICPL and DDPL or otherwise as may be necessary to assign DDPL's interest under the said Agreement and/or sell/lease/let/license/mortgage or otherwise dispose of the said Property or parts thereof including the built-up area constructed on the said land or re-possess premises given on tenancy / license basis in the said Property and to receive the sale price / rent / license fees / lease premium and other consideration amounts from the Purchaser(s)/tenant(s)/lessee(s)/licensee(s) and to issue valid and effective receipts for the same to the purchaser(s)/tenant(s)/lessee(s)/licensee(s). The Power of Attorney as aforesaid was registered at the Office of the District Sub-Registrar, Howrah, in Book No.I, CD Volume No.35, Pages from 2415-2428, Being No.10428, for the year 2013.



The Company in the meantime, has passed Resolutions of its members for change of its name from Drashti Developers Private Limited (DDPL) to **"Joyville Shapoorji Housing Private Limited" ("JSHPL")** and accordingly, "Fresh Certificate of Incorporation Pursuant to Change of Name" [pursuant to Rule 29 of the Companies (Incorporation) Rules, 2014], was issued by the concerned Officer of the Registrar of Companies, Mumbai on 15<sup>th</sup> October, 2015.

The said Property is being developed and promoted by JSHPL by the name Joyville (hereinafter referred to as **"the said Project/Joyville Residential Township"**). The project has got Environmental Clearance from the concerned authority vide no. 2237/EN/T-II-I/126/2008(Pt-1), date 04.10.2016. The construction is going on full swing as per schedule of completion.

Total built up area of the project is 327439.95 sq.m The salient features of the project (Phase 2B) for which Environmental Clearance has been considered are given below :

|                                |   |
|--------------------------------|---|
| Land Area                      | 30.325 acres (122719 sqm.)  |
| Latitude & Longitude           | 22°37'13.64"N & 88°17'25.91"E                                       |
| Expected Population            | 18820 persons   |
| Building profile               | 5 nos. of G+19, 7 nos. G+20 & 9 no G+21 storied                     |
| Total Water requirement        | 2940 KLD  |
| Fresh water requirement        | 1763 KLD (source-KMDA supply)                                       |
| Wastewater generated           | 2010 KLD (to be treated in Phase 2B STP)                            |
| Treated waste water recycled   | 1178 KLD (to be used in toilet flushing, landscaping & car washing) |
| Treated waste water discharge  | 833 KLD (to be discharged to Howrah drainage canal)                 |
| Solid waste disposal           | 10.5 TPD (to be disposed off through onsite compost plant & HMC)    |
| Total Built-up Area            | 327439.95 sqm.  |
| Ground Coverage                | 5.52 acres (22343.83 sqm.), (18.02% of land area)                   |
| Roads & Paved areas            | 7.54 acres (30530 sq.m) (24.88% of land area)                       |
| Exclusive tree plantation area | 6.267 acres (25362 sq.m) (20.67% of land area)                      |

|                                    |  |
|------------------------------------|--|
| Other Green area                   | 9.96 acres (40301 sq.m) (35.22% of land area)  |
| Waterbody                          | 0.367 acres (1484 sq.m) (1.21% of land area)   |
| No. of plantation proposed         | 1776 nos.  |
| No. of Car Parking spaces proposed | 3361 nos.(covered-1000 nos, open-2361 nos.)  |
| Power requirement                  | 13 MVA (at least 1% of total power requirement shall be met from solar power)  |
| Use of solar power                 | At least 100 KW of solar power to be generated and utilized in addition to stand alone solar street lights inside Phase 2B |
| Backup Power                       | DG Sets (1x1010KVA, 2x750 KVA)   |

### Project Status up to March 2023

At present the **Phase 1A** of the project is ready for handover. The project has obtained and/ or applied all the required permissions and approvals from the respective concerned authorities to handover the apartments to its owners. The Project status up to March 2023 is as follows:

**Tower A1 & A2:** All building works are completed, hand over is in progress

**Tower B6 & B7:** All building works are completed, hand over is in progress

**Podium – Parking Block:** B+1 building works are completed

**Club House:** All building works are completed

At present the **Phase 1B** of the project is under construction. The Project status up to March 2023 is as follows:

**Tower B1, B2, B3, B4 & B5:** Construction works are going on.

### PROJECT SITE PLAN





## PROJECT LOCATION

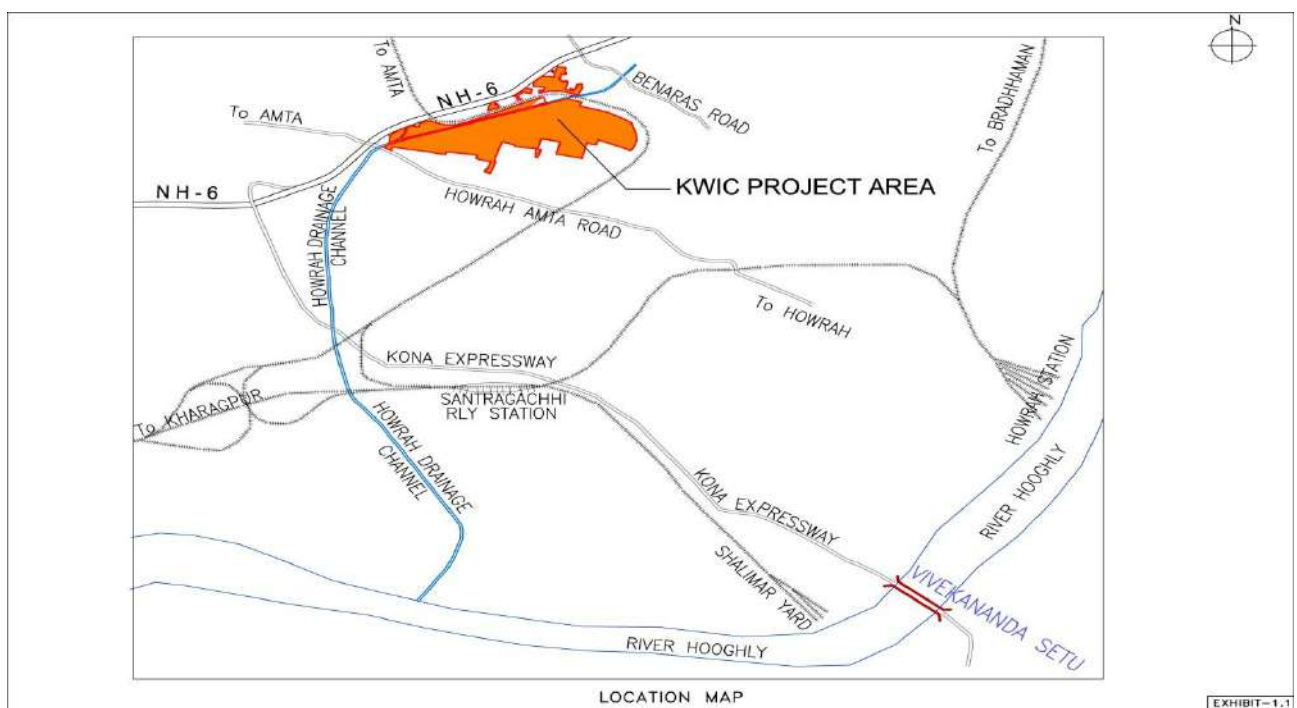
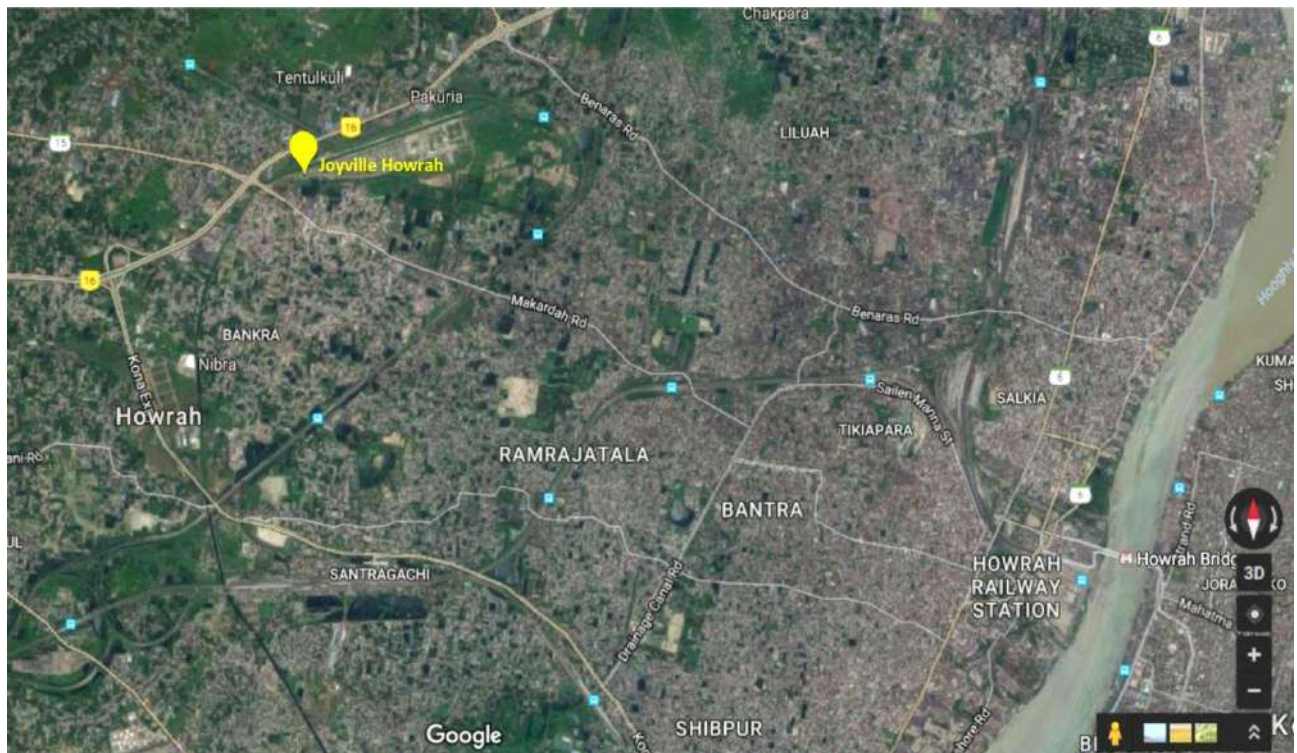



## COMPLIANCE STATUS ON ENVIRONMENTAL CLEARANCES

### For the Proposed Township Project

**KOLKATA WEST INTERNATIONAL CITY PVT. LTD.**

**PROJECT NAME : 'JOYVILLE'**

**COMPLIANCE PERIOD : OCTOBER 22 TO MARCH 23**

**EC Ref. No. : 2237/EN/T-II-I/126/2008(Pt-1), dated 04.10.2016**

#### A. SPECIFIC CONDITIONS

##### 1. Construction Phase

##### Facility of laborers during construction:-

| Sl. | Compliance conditions  | : | Compliance status   |
|-----|--|---|---|
| i.  | Provision of drinking water, wastewater disposal and solid waste management should be ensured for labour camps. Water usage during construction should be optimized to avoid any wastage.  | : | Construction phase <b>1A</b> is completed. Phase <b>1B</b> is started. During construction phase provision of drinking water, wastewater disposal and solid waste management are ensured for labour camps. Water usage during construction is optimized to avoid any wastage.   |
| ii. | Proper sanitation facilities should be provided for construction workers to ensure environmental sanitation. Sewage generated from the areas occupied by the construction laborers have to be directed into the existing sewage drain of the area. In case of non-availability of the sewer system, an onsite treatment system has to be provided. | : | Construction phase <b>1A</b> is completed. Phase <b>1B</b> is started. During construction phase proper sanitation facilities is provided for construction workers to ensure environmental safeguard. The Sewage water is treated with Hypochlorite Solution before sending it to Soak pit. The onsite treatment is done by Septic tank |

| Sl.  | Compliance conditions   | : | Compliance status   |
|------|---|---|---|
|      |   |   | for degradation of Sewage water.  |
| iii. | The scaffolds, stairs and platforms for construction works and the workers must be secured as far as possible to prevent any accident.  | : | Construction phase <b>1A</b> is completed. Phase <b>1B</b> is started. During construction phase the scaffolds, stairs and platforms for construction works and the workers are secured as far as possible to prevent any accident.   |
| iv.  | Health and safety of the workers should be ensured during construction. Personnel protective equipment like shoes, helmets, earmuffs, earplugs etc. should be provided to the workers. For vibration control damped tools must be used and the number of hours that a worker uses them must be limited. The Management must ensure that the workers put them while doing work that needs such protection, if any. | : | Construction phase <b>1A</b> is completed. Phase <b>1B</b> is started. During construction phase health and safety of the workers is the top priority for this project proponent. The unit has its own HSE policy for the Workers at site during construction. Personal protective equipment like shoes, helmets, earmuffs, earplugs etc. are provided to the workers. For vibration control damped tools are used and the number of hours that a worker uses is made limited. The Management has given clear instructions to the workers for using them while doing work that needs such protection, if any. |
| v.   | Rest and convenience shelter for workers with crèche facility, if required, particularly for women, must be provided with proper toilet facilities.   | : | Construction phase <b>1A</b> is completed. Phase <b>1B</b> is started. During construction phase there are available rest & convenience shelter for workers inside the site.  |

**Steps to avoid disturbance during construction**

| Sl.  | Compliance conditions  | : | Compliance status  |
|------|--|---|--|
| i.   | All the topsoil excavated during construction activities should be under cover / stored by retaining walls for use in horticulture / landscape development within the project site. Adequate erosion and sediment control measures to be adopted before ensuing construction activities.   |   | Construction phase <b>1A</b> is completed. Phase <b>1B</b> is started. During construction phase all the excavated topsoil is stored for the use of horticulture / landscape development within the project site. Adequate erosion and sediment control measures are taken before ensuing construction activities.   |
| ii.  | Prior permission should be obtained from the competent authority for demolition of the existing structure, if any. Waste recycling plans should be developed for prior to beginning of demolition and construction activity. The plans should identify waste to be generated and designate handling, recycling and disposal method to be followed. |   | Construction phase <b>1A</b> is completed. Phase <b>1B</b> is started. During construction phase all necessary statutory permissions are obtained from the competent authority before start the construction. The Environmental Clearance is obtained from SEIAA as per the statutory requirement. Consent to Establish is obtained from West Bengal Pollution Control Board. <b>(See the Annexures)</b> . The appropriate Solid Waste Management is taken at the site to take care recycling and disposal of waste generated during initial land development. |
| iii. | Disposal of muck including excavated material during construction phase should not create any adverse effects on the neighbouring communities and disposed of  | : | Construction phase <b>1A</b> is completed. Phase <b>1B</b> is started. During construction phase disposal of muck including  |



| Sl. | Compliance conditions  | : | Compliance status   |
|-----|--|---|---|
|     | taking the necessary precautions for general safety and health aspects.  |   | excavated material during construction phase is not created any adverse effects on the neighbouring communities. For general safety and health aspects of the adjacent residents necessary precautions are adopted.   |
| iv. | Diesel generator sets during construction phase should have acoustic enclosures and should conform to E (P) Rules prescribed for air and noise emission standards.   | : | Construction phase <b>1A</b> is completed. Phase <b>1B</b> is started. During construction phase diesel generator sets are used with the necessary acoustic enclosures as per prescribed air & noise emission standards.  |
| v.  | Vehicles/equipment deployed during construction phase should be in good condition and should conform to applicable air and noise emission standards and should be operated only during non-peak hours.   | : | Construction phase <b>1A</b> is completed. Phase <b>1B</b> is started. During construction phase the vehicles and equipment are regularly checked whether they are complying the air and noise standards. It is also directed that the Heavy machines are to be operated during non-peak hours. |
| vi. | Ambient noise levels should conform to residential standards both during day and night. Fortnightly monitoring of ambient air quality (SPM, SO <sub>2</sub> and NO <sub>x</sub> ) and equivalent noise levels should be ensured during construction phase. | : | Construction phase <b>1A</b> is completed. Phase <b>1B</b> is started. During construction phase Ambient Noise levels are found to slightly high from residential standards during day time. Regular checking of the  |

| Sl.          | Compliance conditions  | : | Compliance status  |
|--------------|--|---|--|
|              |  |   | vehicles/instruments is done.<br>Ambient air quality monitoring and noise level monitoring is carried out by NABL Accredited Laboratory during the construction phase.<br>The test report and graphical presentation are given in <b>Annexures.</b>  |
| <b>vii.</b>  | Construction spoils including bituminous material and other hazardous materials including oil from construction equipments must not be allowed to contaminate watercourses and the dumpsites for such material must be secured so that they should not leach into the ground water. If necessary, oil trap should be installed where there is deployment of heavy machineries. | : | Construction phase <b>1A</b> is completed. Phase <b>1B</b> is started. During construction phase the construction wastes materials are properly kept so that no contamination of land/water sources can take place. Necessary precautions are being taken during spillage of any lubricating oil during construction stage.  |
| <b>viii.</b> | Regular supervision of the above and other measures should be in place all through the construction phase so as to avoid disturbance to the surroundings. Discomfort in the neighbourhood due to the proposed project activity should be minimized as far as practicable.  | : | Construction phase <b>1A</b> is completed. Phase <b>1B</b> is started. During construction phase regular supervision of the entire preventive and safety measures are checked to avoid any degradation to the Environment, Health and Safety. The project activity is done keeping all the conditions of the EC in line to minimize any consequential adverse effect of neighbourhood. |
| <b>ix.</b>   | Loading and unloading operations should  | : | Construction phase <b>1A</b> is  |

| Sl.  | Compliance conditions  | : | Compliance status   |
|------|--|---|---|
|      | not be carried out in open areas and should be preferably done during day time, if there is any major settlement in the surrounding areas. The construction activities including Piling work, Operation of Ready Mix Plant and Vibrator etc. should not be carried out during the night time (10 p.m. to 6 a.m.). Only essential operations, if any, may be carried out for a limited period during nighttime. |   | completed. Phase <b>1B</b> is started. During construction phase loading & unloading operations are being carried out in day time with proper management measures.<br><br>The construction activities including Piling work, Operation of Ready Mix Plant and Vibrator etc. are done during day time. Only essential operations, if any, are carried out for a limited period during nighttime. |
| x.   | The proponent must ensure that no driven piles shall be proposed for this project, if there is any major settlement in the surrounding areas.  | : | Construction phase <b>1A</b> is completed. Phase <b>1B</b> is started. During construction phase driven pile is used in the construction activity as there is no such significant Settlement in the adjacent area.  |
| xi.  | 15-m screen and adequate sprinkler arrangement shall be provided. Care should be taken to keep all material storages adequately covered and contained so that they are not exposed to winds.   | : | Construction phase <b>1A</b> is completed. Phase <b>1B</b> is started. During construction phase the screen is used wherever it is required to avoid any spread of materials to the nearby areas. Material storages are properly covered so that they are not exposed to air. Adequate sprinkler arrangement is kept reduce the spread of dust.   |
| xii. | Use of Ready-mix concrete is recommended for this project.   | : | Construction phase <b>1A</b> is completed. Phase <b>1B</b> is started.  |



| Sl.   | Compliance conditions   | : | Compliance status   |
|-------|---|---|---|
|       |   |   | During construction phase the project proponent is directed to use Ready-mix concrete (RMC) during construction stage in this project.  |
| xiii. | Adequate measures to be adopted to avoid wastage of water for curing of concrete structures.  | : | Construction phase <b>1A</b> is completed. Phase <b>1B</b> is started. During construction phase the curing of concrete structure is done by using wet jute bag and making bund for storing water in flat roof structure.   |
| xiv.  | Adequate mitigative measures should be adopted to control dust emissions, noise and vibrations from construction activities. Vehicles and construction machineries should be properly maintained. Vehicles should conform to Pollution under control (PUC) norms. | : | Construction phase <b>1A</b> is completed. Phase <b>1B</b> is started. During construction phase adequate mitigative measures are being taken to control dust emissions, noise and vibrations from the construction activities. The vehicles are regularly checked whether they have valid PUC certification. Manual sprinkling is done on the path way to keep the dust level in the surrounding at minimum range. <b>See the Photographs.</b> |
| xv.   | Locally available materials with less transportation cost should be used preferably.  | : | Construction phase <b>1A</b> is completed. Phase <b>1B</b> is started. During construction phase locally available materials with less transportation cost are procured as far as possible.   |

| Sl.   | Compliance conditions  | : | Compliance status  |
|-------|--|---|--|
| xvi.  | Promotion of use of cleaner fuel and fuel quality improvement should be done. Excessive energy consumption and fuel usage should be avoided. | : | Construction phase <b>1A</b> is completed. Phase <b>1B</b> is started. During construction phase H.S.D is being used as fuel for different equipment during construction stage.  |
| xvii. | Accumulations / stagnation of water should be avoided to ensure vector control.  | : | Construction phase <b>1A</b> is completed. Phase <b>1B</b> is started. During construction phase regular checking is done to see the site; so that no stagnation/accumulations of water can take place to ensure vector control. |

#### Selection of materials for better energy efficiency

| Sl. | Compliance Conditions  | : | Compliance Status   |
|-----|--|---|---|
| i.  | Use of energy efficient construction materials should be ensured to achieve the desired thermal comfort.   | : | Construction phase <b>1A</b> is completed. Phase <b>1B</b> is started. During construction phase energy efficient construction materials are being used to achieve the desired thermal comfort.   |
| ii. | Design layout is done in such a way, so that adequate solar access and should ensure adequate solar access and ventilation. Proper planning and window design for daylight integration should be considered. | : | Construction phase <b>1A</b> is completed. Phase <b>1B</b> is started. During construction phase design layout is done in such a way, so that adequate solar access ventilation can be ensured. Proper planning and window design for daylight integration is considered. |

| Sl.  | Compliance Conditions   | : | Compliance Status   |
|------|---|---|---|
| iii. | Fly Ash is to be used for construction as per Notification No. S.O. 763(E) dated 14.09.1999 amended vide Notification No. S.O. 979(E) dated 27.8.2003 and S.O. 2804(E) dated 03.11.2009 of the Ministry of Environment & Forests, Govt. of India. | : | Construction phase <b>1A</b> is completed. Phase <b>1B</b> is started. During construction phase fly ash is used for filling of low lying area as per direction of MoEF.<br><br>Fly Ash is used for construction as per Notification No. S.O. 763(E) dated 14.09.1999 amended vide Notification No. S.O. 979(E) dated 27.8.2003 and S.O. 2804(E) dated 03.11.2009 of the Ministry of Environment & Forests, Govt. of India. |
| iv.  | Construction should conform to the requirements of local seismic regulations. The project proponent should obtain permission for the plans and designs including structural design, standard and specifications from concerned authority.         | : | Construction phase <b>1A</b> is completed. Phase <b>1B</b> is started. During construction phase the project proponent has obtained permissions for the plans and designs including structural design, standard and specifications from concerned authority. Construction is conformed to the requirements of local seismic regulations.  |
| v.   | Construction technologies that require less material and possess high strength should be adopted. Materials with low embodied energy and high strength should be used preferably.   | : | Construction phase <b>1A</b> is completed. Phase <b>1B</b> is started. During construction phase construction technologies that require less material and possess high strength is adopted.   |
| vi.  | The building will be constructed and provisioned to use natural sunlight to the   | : | Construction phase <b>1A</b> is completed. Phase <b>1B</b> is started.  |



| Sl.   | Compliance Conditions  | : | Compliance Status   |
|-------|--|---|---|
|       | maximum during the daytime, during use.  |   | During construction phase the use of natural sunlight is considered in the architectural design of the building as a whole.   |
| vii.  | Use of alternate building materials and alternate construction techniques should be considered apart from the conventional materials and methods. Use of hollow unit masonry should be considered.   | : | Construction phase <b>1A</b> is completed. Phase <b>1B</b> is started. During construction phase fly ash-based cement is being used as alternative building material during construction.   |
| viii. | Use of energy efficient lighting systems e.g. High Pressure Sodium Vapour (HPSV) Lamps, LED etc. should be promoted. Solar energy should be used for outdoor lighting. Adequate no. of solar lights should be installed for external lighting as per norms. All common area lighting will be LED system. | : | Construction phase <b>1A</b> is completed. Phase <b>1B</b> is started. During construction phase use of energy efficient lighting systems e.g. High Pressure Sodium Vapour (HPSV) Lamps, LED etc. are advised. During construction the entire site area lighting is being done by LED Lights. Project Proponent has made a plan to use solar lights for external lighting as per norms. |
| ix.   | Solar water heating arrangement will be done for water heating.  | : | Construction phase <b>1A</b> is completed. Phase <b>1B</b> is started. During construction phase the use of Solar Heater is under design and feasibility review. It will be used at the time of operation stage.  |
| x.    | Passive solar cooling to be incorporated in building design. Buildings should be oriented for ensuring natural ventilation   | : | Construction phase <b>1A</b> is completed. Phase <b>1B</b> is started. During operation phase it will be  |

| Sl.          | Compliance Conditions  | : | Compliance Status   |
|--------------|--|---|---|
|              | and day lighting.  |   | implemented.  |
| <b>xi.</b>   | Proper insulation of roof should be provided to achieve desired thermal comfort. Use of light colored, reflective roofs having an SRI (solar reflectance index) of 50% or more should be incorporated. | : | Construction phase <b>1A</b> is completed. Phase <b>1B</b> is started. During construction phase to achieve desired thermal comfort high reflective materials are being used in roof.         |
| <b>xii.</b>  | Use of high albedo or reflective pavements to keep parking lots, pavements and inside roads cool should be incorporated.   | : | Construction phase <b>1A</b> is completed. Phase <b>1B</b> is started. During construction phase all the suggestions are being taken care regarding Parking Lots, Pavements and Inside roads. |
| <b>xiii.</b> | Guidelines to the occupants should include usage efficiency measures such as energy efficient lighting and water efficient system.   | : | During Operation Phase it will be done.   |
| <b>xiv.</b>  | Reduce hard paving-onsite (open area surrounding building premises) and / or provide shade on hard paved surfaces to minimize heat island effect and imperviousness of the site.                       | : | Construction phase <b>1A</b> is completed. Phase <b>1B</b> is started. During construction phase it is taken care of as per the National Building Code guidelines during operation phase.     |
| <b>xv.</b>   | Adequate open space, greenery and water bodies to be provided as per rules.  | : | Construction phase <b>1A</b> is completed. Phase <b>1B</b> is started. Adequate Open space Greenery and water bodies are provided in this project.  |
| <b>xvi.</b>  | Any proposed building with air-conditioning facility should follow the norms proposed in the ECBC regulations framed by the Bureau of Energy Efficiency. Chillers should be CFC                        | : | Construction phase <b>1A</b> is completed. Phase <b>1B</b> is started.. During construction phase it is noted and it will be complied in  |

| Sl.   | Compliance Conditions  | : | Compliance Status   |
|-------|--|---|---|
|       | & HCFC free.   |   | operation stage.  |
| xvii. | Restrict the use of glazed surface as per National Building Code 2005. | : | Construction phase <b>1A</b> is completed. Phase <b>1B</b> is started. During construction phase use of glazed surface is adhered to National Building Code 2005. |

### Water Body Conservation

| Sl. | Compliance conditions   | : | Compliance Status  |
|-----|---|---|--|
| 1.  | Water body if any should not be lined and their embankments should not be cemented. The water body is to be kept in natural conditions without disturbing the ecological habitat. | : | Construction phase <b>1A</b> is completed. Phase <b>1B</b> is started. There are no records of water body within the project premises. |

### Plantation Proposal

| Sl. | Compliance conditions  | : | Compliance Status   |
|-----|--|---|---|
| 1.  | The unit should strictly abide by The West Bengal Trees (Protection and Conservation in Non- Forest Areas) Rules, 2007. The proponent should undertake plantation of trees over atleast 20% of the total area. | : | Construction phase <b>1A</b> is completed. Phase <b>1B</b> is started. During construction phase the unit abided by the West Bengal Trees Rules, 2007. The Project Proponent takes plan for plantation of trees over atleast 20% of the total area during operation stage. It will be implemented during operation phase. |
| ii. | No trees can be felled without prior permission from the Tree Cutting Authority constituted as per the West Bengal Trees (Protection and Conservation in Non-  | : | Construction phase <b>1A</b> is completed. Phase <b>1B</b> is started. During construction phase no tree is felled as per the West Bengal   |

| Sl.  | Compliance conditions  | : | Compliance Status   |
|------|--|---|---|
|      | Forest Areas) Act, 2006 and subsequent rules.  |   | Trees (Protection and Conservation in Non-Forest Areas) Act, 2006 and subsequent rules.                 |
| iii. | The proponent should plant at least 1776 trees as proposed. Indicative list of species is given at Annexure 1. The landscape planning should include plantation of native species. The species with heavy foliage and wide canopy cover are desirable. Water intensive and / or invasive species should not be used for landscaping. | : | Plantation programme will be done as per EC Guidelines by SEIAA, West Bengal during Operation Phase.    |
| iv.  | Provision for Roof Top Gardening is mandatory.   | : | The feasibility of roof top gardening will be checked before its implementation during operation phase. |

### Water Supply

| Sl. | Compliance conditions  | : | Compliance Status  |
|-----|--|---|--|
| i.  | Water requirement during construction phase shall be met from KMDA supply. Ground water should not be abstracted without prior permission of the competent authority as per the West Bengal Ground water Resources (Management, Control and Regulation) Act, 2005. |   | Construction phase <b>1A</b> is completed. Phase <b>1B</b> is started. During construction phase water requirement is met from bore well. Water meter has been installed and consumption is being monitored regularly. |

### Sewage Treat Plant

| Sl. | Compliance conditions                | : | Compliance Status               |
|-----|--------------------------------------|---|---------------------------------|
| i.  | As per the proposal submitted by the |   | Construction phase <b>1A</b> is |



| Sl. | Compliance conditions  | : | Compliance Status  |
|-----|--|---|--|
|     | proponent waste water shall be treated in septic tank to soak pit. Construction waste water to be collected in sedimentation trap with adequate retention time and to be reused. |   | completed. Phase <b>1B</b> is started. During construction phase domestic wastewater is treated in a septic tank followed by soak pit. Construction waste water is collected through sedimentation trap with adequate retention time for reused. |

### **Storm-water Management & Mitigation of Heat Island Effect**

| Sl.  | Compliance conditions  | : | Compliance Status  |
|------|--|---|--|
| i.   | Imperviousness of the site shall not exceed the NBC (National Building Code 2005) standards for imperviousness factor applicable to different types of area.   | : | Construction phase <b>1A</b> is completed. Phase <b>1B</b> is started. During construction phase it is noted.  |
| ii.  | Total paved area of site under parking, roads, paths or any other use should not exceed 25% of the site area.  | : | Construction phase <b>1A</b> is completed. Phase <b>1B</b> is started. During construction phase it is noted and it is complied with as per the EC guidelines by SEIAA.            |
| iii. | Minimum 50% of paved area on site should have pervious paving or shaded under vegetation or topped with finish having solar reflectance of 0.5 or higher.  | : | Construction phase <b>1A</b> is completed. Phase <b>1B</b> is started. During construction phase it is noted and it is complied with as per the EC guidelines by SEIAA.            |
| iv.  | Adequate storm-water drainage network to be designed for the project without disturbing the surrounding settlements. Storm water management plan should be implemented so as to prevent sudden discharge of excessive volumes of storm | : | Construction phase <b>1A</b> is completed. Phase <b>1B</b> is started. During construction phase it is noted and it is designed accordingly in order to comply the recommendation. |

| Sl. | Compliance conditions  | : | Compliance Status  |
|-----|--|---|--|
|     | water to the receiving waters thus reducing the shock load on the drainage system and impact on receiving water body.  |   |  |
| v.  | Disruption to the natural hydrology of the site should be minimized by reducing impervious cover, increasing on site infiltration and managing storm water runoff.   | : | There will not be any disruption of natural hydrology of the site.   |
| vi. | Heat island effect should be minimized by use of shading or reflective surfaces, mainly the surfaces that contribute to the heat island effect i.e. streets, sidewalks, parking lots and buildings. White roofs should be provided in the buildings. | : | Construction phase <b>1A</b> is completed. Phase <b>1B</b> is started. During construction phase the proposal is under review and feasibility study is going on. Big trees is planted (at required intervals) along the roads.<br>See the <b>photographs</b> . |

### Rain Water Harvesting Scheme

| Sl. | Compliance conditions   | : | Compliance Status  |
|-----|---|---|--|
| i.  | The proponent must follow the Rainwater Harvesting Guidelines of the State Expert Appraisal Committee (SEAC) available in the website. ( <a href="http://www.wbpcb.gov.in">http://www.wbpcb.gov.in</a> ). | : | The Rainwater Harvesting Guidelines of the SEAC, as available in the web site of WBPCB will be followed by the project proponent during Operation stage.     |
| ii. | The proponent must collect rainwater from roof-top catchments and reuse for various purposes after necessary cleaning. Adequate retention time and storage provisions should be provided for              | : | Rainwater will be collected from roof-top catchments and reuse for various purposes after necessary cleaning. During operation phase it will be implemented. |

| Sl.  | Compliance conditions   | : | Compliance Status   |
|------|---|---|---|
|      | harvesting rainwater.   |   |   |
| iii. | Adequate water storage for firefighting should be provided as per norms | : | During construction phase it is maintained. Adequate water storage will be provided for Firefighting as per norms during operation phase. |

### **Municipal Solid Waste Management**

| Sl. | Compliance conditions   | : | Compliance Status  |
|-----|---|---|--|
| i.  | Adequate provision shall be made for storage and segregation of solid waste and adequate means of access shall be provided. | : | Provision for adequate storage of solid waste will be made during Operation Stage. Necessary Solid Waste Handling facilities will be implemented in Operation phase. |

### **Transport Management**

| Sl. | Compliance conditions  | : | Compliance Status  |
|-----|--|---|--|
| i.  | Both internal and external traffic planning and management should be adequate to ensure uninterrupted traffic movement in the area during construction as well as operation phase. | : | Construction phase <b>1A</b> is completed. Phase <b>1B</b> is started. Traffic movement is fully restricted and controlled during construction phase. Separate entry & exit and adequate traffic signal will be provided during operation phase also. Internal roads will be of moderate width for smooth traffic circulation. It will be same during operation stage. |
| ii. | The design of service road and the entry and exit from the project area should   | : | The design of service road and the entry and exit from the   |

| Sl.  | Compliance conditions  | : | Compliance Status   |
|------|--|---|---|
|      | conform to the norms & standards of competent authority for traffic management. Bell mouth type arrangement should be made at the entry & exit. Proper traffic management plan should be adopted in consultation with Traffic authorities. |   | project area will conform to the norms & standards of competent authority for traffic management. Bell mouth type arrangement will be made at the entry & exit. Proper traffic management plan will be adopted in consultation with Traffic authorities during Operation stage. |
| iii. | Clarified Wastewater will be used for sprinkling water on the unpaved internal roads on a regular basis.   | : | Construction phase <b>1A</b> is completed. Phase <b>1B</b> is started. Clarified waste water is used during construction stage and it will be used on a regular basis during operation phase also.  |

### Others

| Sl.  | Compliance conditions  | : | Compliance Status   |
|------|--|---|---|
| i.   | All mandatory approvals and permission as required from Director of Explosives, Fire Department etc. should be obtained.                                     | : | All the requisite approvals as applicable for the project will be obtained before start of the project operation. |
| ii.  | Provision of Effective Controls and Building Management Systems such as Automatic Fire Alarm and Fire Detection and Suppression System etc. must be ensured. | : | Fire Alarm and Fire Detection and Suppression System etc. will be considered as per EC Guideline.                 |
| iii. | Efficient management of indoor air quality must be ensured for health and safety of the user.  | : | Efficient management of indoor air quality will be ensured for health and safety of the user.                     |
| iv.  | Adequate measures to be adopted for water conservation during construction   | : | Adequate measures are used for water conservation during  |



|            |   |   |   |
|------------|---|---|---|
|            | and operation stage. Use of efficient irrigation equipment, evaporative cooling unit in air-conditioning system etc should be considered. |   | construction and it will be implemented during operation stage.   |
| <b>v.</b>  | Rest room facilities should be provided for service population.   | : | Rest room facilities are provided for service population during construction phase and this have been planned for the operational phase also. |
| <b>vi.</b> | Adequate access to fire tenders should be provided.   | : | Adequate access to fire tenders is provided.  |

## II. Operation Phase

### Water Supply

| <b>Sl.</b> | <b>Compliance conditions</b>   | <b>:</b> | <b>Compliance Status</b>  |
|------------|--|----------|---|
| <b>i.</b>  | Water requirement during construction phase shall be met from KMDA supply. Ground water should not be abstracted without prior permission of the competent authority as per the West Bengal Ground Water Resources (Management, Control and Regulation) Act, 2005. | :        | Construction phase <b>1A</b> is completed. Phase <b>1B</b> is started. Hand over process is going on. After getting Consent to Operate the Authority will hand over to the owners.<br><br>During operation it will be applicable. |
| <b>ii.</b> | Use of water meter conforming to ISO standards should be installed at the inlet point of water uptake to monitor the daily water consumption and records to be maintained. Use of water efficient devices / fixtures and appliances should be promoted.            | :        | Construction phase <b>1A</b> is completed. Phase <b>1B</b> is started. Hand over process is going on. After getting Consent to Operate the Authority will hand over to the owners.<br><br>During operation it will be applicable. |

| Sl.  | Compliance conditions   | : | Compliance Status   |
|------|---|---|---|
| iii. | Dual plumbing system to be installed for maximum use of treated wastewater. | : | Construction phase <b>1A</b> is completed. Phase <b>1B</b> is started. Hand over process is going on. After getting Consent to Operate the Authority will hand over to the owners.<br><br>During operation it will be applicable. |
| iv.  | The proponent must practice rainwater harvesting on regular basis.          | : | Construction phase <b>1A</b> is completed. Phase <b>1B</b> is started. Hand over process is going on. After getting Consent to Operate the Authority will hand over to the owners.<br><br>During operation it will be applicable. |

#### **Sewage Treatment Plant**

| Sl. | Compliance conditions   | : | Compliance Status   |
|-----|---|---|---|
| i.  | Dedicated STP to be provided for Phase 2B. Entire waste water shall be treated in STP. Treated waste water shall be partly reused for toilet flushing, landscaping, internal road and pavement cleaning etc. and rest to be discharged. | : | Construction phase <b>1A</b> is completed. Phase <b>1B</b> is started. Hand over process is going on. After getting Consent to Operate the Authority will hand over to the owners.<br><br>During operation it will be applicable. |
| ii. | Water meter to be installed at STP inlet & discharge outlet point of treated water and regular records to be maintained.  | : | Construction phase <b>1A</b> is completed. Phase <b>1B</b> is started. Hand over process is going on. After getting Consent to Operate the Authority will hand over to the  |

|      |   |   |   |
|------|---|---|---|
|      |   |   | owners.<br>During operation it will be applicable.  |
| iii. | Provision of backup power for operation of STP during power failure should be made. | : | Construction phase <b>1A</b> is completed. Phase <b>1B</b> is started. Hand over process is going on. After getting Consent to Operate the Authority will hand over to the owners.<br>During operation it will be applicable. |

**Emission from Diesel Generator Set :**

| Sl. | Compliance conditions   | : | Compliance Status   |
|-----|---|---|---|
| i.  | Noise barriers will be provided at appropriate locations so as to ensure that the noise levels do not exceed the prescribed standards. Diesel generator sets should be provided with integral acoustic enclosure at the manufacturing stage itself as per CPCB norms. | : | Construction phase <b>1A</b> is completed. Phase <b>1B</b> is started. Hand over process is going on. After getting Consent to Operate the Authority will hand over to the owners.<br>During operation it will be applicable. |
| ii. | The stack height and emissions from D.G. Sets should conform to the norms of Central Pollution Control Board. The certification of space design for DG sets should be done by competent authority.  | : | Construction phase <b>1A</b> is completed. Phase <b>1B</b> is started. Hand over process is going on. After getting Consent to Operate the Authority will hand over to the owners.<br>During operation it will be applicable. |

**Ensure Energy Efficiency**

| Sl. | Compliance conditions | : | Compliance Status |
|-----|-----------------------|---|-------------------|
|-----|-----------------------|---|-------------------|

| Sl.  | Compliance conditions  | : | Compliance Status   |
|------|--|---|---|
| i.   | Use of energy efficient construction materials to achieve the desired thermal comfort should be incorporated. The desired level of R & U factor must be achieved. U factor for the top roof should not exceed 0.4 Watt / sq.m / degree centigrade with appropriate modifications of specifications and building technologies. The provisions of National Building Code 2005 should be strictly followed. | : | Construction phase <b>1A</b> is completed. Phase <b>1B</b> is started. Hand over process is going on. After getting Consent to Operate the Authority will hand over to the owners.<br><br>During operation it will be applicable. |
| ii.  | Use of energy efficient electrical systems should be promoted. High efficiency lamps with electronic ballasts should be used.  | : | Construction phase <b>1A</b> is completed. Phase <b>1B</b> is started. Hand over process is going on. After getting Consent to Operate the Authority will hand over to the owners.<br><br>During operation it will be applicable. |
| iii. | Energy efficient Motors and properly rated Transformers should be installed. Manufacturer's certificate to this effect shall be obtained and kept on record. Backup power supply should be based on cleaner fuel.  | : | Construction phase <b>1A</b> is completed. Phase <b>1B</b> is started. Hand over process is going on. After getting Consent to Operate the Authority will hand over to the owners.<br><br>During operation it will be applicable. |
| iv.  | The power cabling shall be adequately sized as to maintain the distribution losses not to exceed 1% of the total power usage. Record of transmission losses shall  | : | Construction phase <b>1A</b> is completed. Phase <b>1B</b> is started. Hand over process is going on. After getting Consent to Operate  |



| Sl. | Compliance conditions  | : | Compliance Status   |
|-----|--|---|---|
|     | be maintained. The proponent will install permanent electrical metering to record demand (kVA), energy (kWh) and total power factor. |   | the Authority will hand over to the owners.<br>During operation it will be applicable.  |
| v.  | At least 100 KW of solar power to be generated and utilized in addition to stand alone solar street lights inside Phase 2B.          | : | Construction phase <b>1A</b> is completed. Phase <b>1B</b> is started. Hand over process is going on. After getting Consent to Operate the Authority will hand over to the owners.<br>During operation it will be applicable. |
| vi. | The project proponent should be used solar energy at least for street lighting.  | : | Construction phase <b>1A</b> is completed. Phase <b>1B</b> is started. Hand over process is going on. After getting Consent to Operate the Authority will hand over to the owners.<br>During operation it will be applicable. |

### Transport Management

| Sl. | Compliance conditions   | : | Compliance Status   |
|-----|---|---|---|
| i.  | Use of the public mode of transportation should be promoted. Use of least polluting type of transportation should be promoted. Adequate parking space should be provided as per norms | : | Construction phase <b>1A</b> is completed. Phase <b>1B</b> is started. Hand over process is going on. After getting Consent to Operate the Authority will hand over to the owners.<br>During operation it will be applicable. |

| Sl.  | Compliance conditions  | : | Compliance Status   |
|------|--|---|---|
| ii.  | Pathways should be covered or shadowed by tree canopy as far as practicable. Transport system should be such that traffic will be calm in neighbor hoods. Traffic within the project site should be restricted by regulation. Adequate vertical and horizontal clearances of overhead electric power and telecommunication lines should be provided. | : | Construction phase <b>1A</b> is completed. Phase <b>1B</b> is started. Hand over process is going on. After getting Consent to Operate the Authority will hand over to the owners.<br><br>During operation it will be applicable. |
| iii. | Dedicated cycle tracks should be included inside the Phase 2B.   | : | Construction phase <b>1A</b> is completed. Phase <b>1B</b> is started. Hand over process is going on. After getting Consent to Operate the Authority will hand over to the owners.<br><br>During operation it will be applicable. |

### Solid Waste Management

| Sl. | Compliance conditions  | : | Compliance Status   |
|-----|--|---|---|
| i.  | The proponent should abide by the Municipal Solid Wastes (Management and Handling) Rules, 2000. The proponent must develop the Solid Waste Management and Disposal Scheme ensuring storage and segregation of biodegradable and non-biodegradable wastes. The solid waste is to be disposed off in consultation with concerned municipality. | : | Construction phase <b>1A</b> is completed. Phase <b>1B</b> is started. Hand over process is going on. After getting Consent to Operate the Authority will hand over to the owners.<br><br>During operation it will be applicable. |
| ii. | The proponent shall install onsite compost   | : | Construction phase <b>1A</b> is   |

| Sl.  | Compliance conditions   | : | Compliance Status   |
|------|---|---|---|
|      | plant for treatment of biodegradable part of Municipal solid Waste. Sufficient space for installation of onsite compost plant should be provided and operation of the compost plant considering full occupancy of the apartments i.e. the capacity of garbage disposal unit should be selected accordingly. |   | completed. Phase <b>1B</b> is started. Hand over process is going on. After getting Consent to Operate the Authority will hand over to the owners.<br><br>During operation it will be applicable.                                 |
| iii. | The handling agency should also take care of the recyclable wastes like plastic, paper board, glass etc. and also inert materials in case of respective municipal authorities want to avoid any kind of waste from the housing complex.   | : | Construction phase <b>1A</b> is completed. Phase <b>1B</b> is started. Hand over process is going on. After getting Consent to Operate the Authority will hand over to the owners.<br><br>During operation it will be applicable. |
| iv.  | The proponent should have sufficient area for horticulture where the compost generated can be used as fertilizer and soil supplement and also have arrangement for sale of excess quantity of compost.  | : | Construction phase <b>1A</b> is completed. Phase <b>1B</b> is started. Hand over process is going on. After getting Consent to Operate the Authority will hand over to the owners.<br><br>During operation it will be applicable. |
| v.   | Provision for treatment of leachate generated and odor control in onsite compost plant should be made.  | : | Construction phase <b>1A</b> is completed. Phase <b>1B</b> is started. Hand over process is going on. After getting Consent to Operate the Authority will hand over to the owners.<br><br>During operation it will be             |

| Sl.   | Compliance conditions  | : | Compliance Status   |
|-------|--|---|---|
|       |  |   | applicable.   |
| vi.   | Non – recyclable inorganics and rejects will be disposed off through municipality as proposed.   | : | Construction phase <b>1A</b> is completed. Phase <b>1B</b> is started. Hand over process is going on. After getting Consent to Operate the Authority will hand over to the owners.<br><br>During operation it will be applicable. |
| vii.  | The proponent should provide different coloured bins for different categories of waste and ensure complete segregation of biodegradable and non-biodegradable wastes. The solid waste from different collection and storage bins should be finally collected at transfer stations. Further segregation will be done at transfer stations to collect recyclables such as plastic, polythene, glass, metals, textiles, rubbers, leathers, paper etc. Separate compartments shall be provided for each type of recyclables. | : | Construction phase <b>1A</b> is completed. Phase <b>1B</b> is started. Hand over process is going on. After getting Consent to Operate the Authority will hand over to the owners.<br><br>During operation it will be applicable. |
| viii. | The proponent should abide by the Hazardous Wastes (Management, Handling and Transboundary Movement) Rules, 2008. Collection and storage of hazardous wastes during Pre-construction and Post-construction activity should be planned properly. The expected hazardous wastes should be disposed off separately as per the Hazardous Wastes (Management,   | : | Construction phase <b>1A</b> is completed. Phase <b>1B</b> is started. Hand over process is going on. After getting Consent to Operate the Authority will hand over to the owners.<br><br>During operation it will be applicable. |



| Sl. | Compliance conditions   | : | Compliance Status   |
|-----|---|---|---|
|     | Handling and Transboundary Movement) Rules, 2008.   |   |   |
| ix. | Spent oil from DG Sets should be stores in HDPE drums in isolated covered facility and disposed off as per the Hazardous Wastes (Management, Handling and Transboundary Movement) Rules, 2008. Spent oil from DG sets should be disposed off through registered recyclers only. | : | Construction phase <b>1A</b> is completed. Phase <b>1B</b> is started. Hand over process is going on. After getting Consent to Operate the Authority will hand over to the owners.<br><br>During operation it will be applicable. |

### Others

| Sl.  | Compliance conditions  | : | Compliance Status   |
|------|--|---|---|
| i.   | The implementation of Environmental Management Plan should be carried out, as proposed. Regular monitoring should be carried out during construction and operation phases.   | : | Construction phase <b>1A</b> is completed. Phase <b>1B</b> is started. Hand over process is going on. After getting Consent to Operate the Authority will hand over to the owners.<br><br>During operation it will be applicable. |
| ii.  | The project proponent should provide guidelines to the users to ensure conservation of energy and water. In-house environmental awareness campaigns should be carried out at regular intervals to ensure environmental protection. | : | Construction phase <b>1A</b> is completed. Phase <b>1B</b> is started. Hand over process is going on. After getting Consent to Operate the Authority will hand over to the owners.<br><br>During operation it will be applicable. |
| iii. | Firefighting systems should be designed in compliance with the WBFS and NBC norms.   | : | Construction phase <b>1A</b> is completed. Phase <b>1B</b> is started.  |

| Sl. | Compliance conditions  | : | Compliance Status   |
|-----|--|---|---|
|     | Preventive measures should be adopted for Risk & Disaster Management as per the provisions of the National Building Code 2005.   |   | Hand over process is going on.<br>After getting Consent to Operate the Authority will hand over to the owners.<br>During operation it will be applicable.   |
| iv. | Public utility services such as common public toilets to be provided.  | : | Construction phase <b>1A</b> is completed. Phase <b>1B</b> is started.<br>Hand over process is going on.<br>After getting Consent to Operate the Authority will hand over to the owners.<br>During operation it will be applicable. |
| v.  | The Corporate Social Responsibility Plan with specific financial commitment should be implemented for the proposed project. At least 2% of the total project cost should be utilized for Corporate Social Responsibility programmes. | : | Construction phase <b>1A</b> is completed. Phase <b>1B</b> is started.<br>Hand over process is going on.<br>After getting Consent to Operate the Authority will hand over to the owners.<br>During operation it will be applicable. |
| vi. | The proponent should abide by the Direction issued by the Department of Environment, Government of West Bengal, vide No. EN/3170/T-IV-7/001/2009 dated 10.12.2009.   | : | Construction phase <b>1A</b> is completed. Phase <b>1B</b> is started.<br>Hand over process is going on.<br>After getting Consent to Operate the Authority will hand over to the owners.<br>During operation it will be applicable. |

| Sl.   | Compliance conditions   | : | Compliance Status   |
|-------|---|---|---|
| vii.  | Environmental Management Information System shall be maintained properly.   | : | Construction phase <b>1A</b> is completed. Phase <b>1B</b> is started. Hand over process is going on. After getting Consent to Operate the Authority will hand over to the owners.<br><br>During operation it will be applicable. |
| viii. | The proponent should restrict the use of glazed surface as per National Building Code, 2005.  | : | Construction phase <b>1A</b> is completed. Phase <b>1B</b> is started. Hand over process is going on. After getting Consent to Operate the Authority will hand over to the owners.<br><br>During operation it will be applicable. |
| ix.   | All the recommendations made in the EIA/EMP report should be complied with.   | : | Construction phase <b>1A</b> is completed. Phase <b>1B</b> is started. Hand over process is going on. After getting Consent to Operate the Authority will hand over to the owners.<br><br>During operation it will be applicable. |
| x.    | Fraction of covered area that would be illuminated by natural lighting of the proposed buildings to be reported in the first compliance report. | : | Construction phase <b>1A</b> is completed. Phase <b>1B</b> is started. Hand over process is going on. After getting Consent to Operate the Authority will hand over to the owners.<br><br>During operation it will be             |

| Sl.         | Compliance conditions   | : | Compliance Status   |
|-------------|---|---|---|
|             |   |   | applicable.   |
| <b>xi.</b>  | Fire escape, evacuation plan and means thereof, the refuge areas and floor levels to be reported in the first compliance report.                                | : | Construction phase <b>1A</b> is completed. Phase <b>1B</b> is started. Hand over process is going on. After getting Consent to Operate the Authority will hand over to the owners.<br>During operation it will be applicable. |
| <b>xii.</b> | All the conditions stipulated for individual phases in the EC for the whole township vide no. 572/EN/T-II-1/126/2008, dated 09.03.2016 should be complied with. | : | Construction phase <b>1A</b> is completed. Phase <b>1B</b> is started. Hand over process is going on. After getting Consent to Operate the Authority will hand over to the owners.<br>During operation it will be applicable. |

## PART B – GENERAL CONDITIONS

| Sl.         | Compliance conditions   | : | Compliance Status   |
|-------------|---|---|---|
| <b>i.</b>   | The environmental clearance accorded shall be valid for a period of 7 years for the proposed project.   | : | It is noted.  |
| <b>ii.</b>  | Prior Consent to Establish (NOC) for the proposed project must be obtained from WBPCB by the proponent. All other statutory clearance should be obtained by the project proponent from the competent authorities. | : | Consent to Establish is obtained from the West Bengal Pollution Control Board. All other statutory clearances are obtained. The copy of Consent to Establish is in <b>Annexure.</b> |
| <b>iii.</b> | The proponent should maintain a display board at the site, providing detailed   | : | The proponent will maintain a display board at the site providing   |

| Sl.   | Compliance conditions   | : | Compliance Status  |
|-------|---|---|--|
|       | information on the salient features of the proposed project.  |   | detailed information on the salient features of the proposed project.  |
| iv.   | The environmental safeguards contained in the E I A / EMP report should be implemented in letter and spirit.  | : | It is noted and it will be done in letter and spirit.  |
| v.    | All the conditions, liabilities and legal provisions contained in the EC shall be equally applicable to the successor management of the project in the event of the project proponent transferring the ownership, maintenance of management of the project to any other entity. | : | All the conditions, liabilities and legal provisions contained in the EC will be equally applicable to the successor management of the project in the event of the project proponent transferring the ownership, maintenance of management of the project to any other entity. |
| vi.   | Provision should be made for the supply of kerosene or cooking gas to the laborers during construction phase. All the labourers to be engaged for construction works should be screened for health and adequately treated before issue of work permits.                         | : | Provision is made for the supply of kerosene or cooking gas to the laborers during construction phase. All the labourers are engaged for construction works is being screened for health and adequately treated before issue of work permits.                                  |
| vii.  | The project proponent should make financial provision in the total budget of the project for implementation of the suggested safeguard measures.  | : | The project proponent has made financial provision in the total budget of the project for implementation of the safeguard measures.  |
| viii. | Six-monthly monitoring reports should be submitted to the West Bengal Pollution Control Board, who would be monitoring the implementation of environmental  | : | Six-monthly monitoring reports are submitted to the West Bengal Pollution Control Board. A complete set of all the   |



| Sl. | Compliance conditions   | : | Compliance Status   |
|-----|---|---|---|
|     | safeguards and should be given full cooperation, facilities and documents / data by the project proponents during their inspection. A complete set of all the documents should also be forwarded to the State Level Environment Impact Assessment Authority, West Bengal.   |   | documents is also forwarded to the State Level Environment Impact Assessment Authority, West Bengal.  |
| ix. | In case of any violation of the conditions laid down in this Environmental Clearance, Section 16 of The Environment (Protection) Act, 1986, will be applicable. In case of any change(s) in the scope of the project, the project would require a fresh appraisal by the SEIAA, West Bengal.  | : | It is noted.  |
| x.  | The State Level Environment Impact Assessment Authority, West Bengal reserves the right to add additional safeguard measures subsequently, if found necessary, and to take action including revoking of the environment clearance under the provisions of the Environmental (Protection) Act, 1986, to ensure effective implementation of the suggested safeguard measures in a time-bound and satisfactory manner. | : | The project proponent is agreed to abide by the direction for the additional safeguard of environment as far as applicable. Under the provisions of the Environmental (Protection) Act, 1986, effective implementation of the suggested safeguard measures in a time-bound and satisfactory manner will be ensured. |
| xi. | The project Proponent should inform the public that the proposed project has been accorded environmental clearance by the SEIAA, West Bengal and copies of the Clearance letter are available with the  | : | The project proponent has already published the information regarding the Environmental Clearance for the project in two widely circulated  |

| Sl.   | Compliance conditions  | : | Compliance Status  |
|-------|--|---|--|
|       | State pollution Control Board / Committee and may also be seen at website of the SEIAA, West Bengal ( <a href="http://environmentwb.gov.in">http://environmentwb.gov.in</a> ). This should be advertised within seven days from the date of issue of the clearance letter, at least in two local newspapers that are widely circulated in the region of which one shall be in the vernacular language of the locality concerned. |   | Local Newspapers, one in English and the other in Bengali. <b>See the Annexures.</b>   |
| xii.  | All other statutory clearance such as the approvals for storage of diesel from Chief Controller of Explosives, Civil Aviation Department (if required) etc. shall be obtained by project proponents from the competent authorities.  | : | All the requisite approvals as applicable for the project will be kept before start of operation phase.  |
| xiii. | Provision for incorporation of appropriate conditions in the Sale Agreement / Deed, for ensuring sustained Operation and Maintenance (O&M) of the common facilities (STP, Rainwater harvesting system, Solid waste management system, Solar street lights etc.) even after transfer of ownership of the project, should be made in explicit and transparent manner.  | : | It is noted and to be complied in line with the commitment noted in the Form IA.   |
| xiv.  | The above stipulations would be enforced along with those under the Water (Prevention and Control of Pollution) Act, 1974, the Air (Prevention and Control of Pollution) Act, 1981, the Environment (Protection) Act, 1986, the Hazardous Wastes (Management,  | : | All the above statutory stipulations will be complied with in totality as per noted Notifications. The main objective of this project will be the overall positive outlook in regard to implementation of Proper and sustainable Environmental |

| Sl. | Compliance conditions   | : | Compliance Status      |
|-----|---|---|------------------------|
|     | Handling and Transboundary Movement) Rules, 2008, the Public Liability Insurance Act, 1991, the Environment Impact Assessment Notification 2006 and their amendments. |   | Management as a whole. |



## TEST REPORT

FORMAT NO : ENV/FM/38

|                           |   |  |   |   |                         |
|---------------------------|---|--|---|---|-------------------------|
| Name of the Industry      | : | Kolkata West International City Pvt. Ltd.<br>(Project Name : Joyville) | Type of Industry                            | : | Housing Complex         |
| Address                   | : | Salap More, Howrah – Amta Road, Bombay Road Crossing, Howrah – 711403  | Sampling Date                               | : | 22.02.2023              |
|                           |   |  | Period of Analysis                          | : | 24.02.2023 – 24.02.2023 |
|                           |   |  | Date of Issue                               | : | 25.02.2023              |
| Sampling Plan & Procedure | : | ENV/SOP/01   | Deviation from the Sampling Method and Plan | : | No                      |
|                           |   |  | Type of Sample                              | : | Stack Emission          |
| Sample Condition          | : | Sealed   | Sample ID No.                               | : | ENV/431/M/A/1/22-23     |
|                           |   |  | Report No.                                  | : | ENV/431/M/TR(A)/1/22-23 |

### A. GENERAL INFORMATION ABOUT STACK PROVIDED BY THE INDUSTRY

|  |   |   |
|--|---|---|
| Stack Attached to                          | : | D. G. – 125 KVA (AT Yard) (Acoustic Enclosure attached) |
| Shape of Stack                             | : | Circular  |
| Materials of Construction                  | : | M.S.  |
| Capacity                                   | : | 125 KVA   |
| Emission Due to                            | : | Combustion of H.S.D                                     |
| Fuel Used                                  | : | H.S.D   |
| Working Fuel Consumption                   | : | 12 liter./hr.   |
| Pollution Control Device                   | : | Nil   |
| Height of Stack (mtr.) (from G. L.)        | : | 6.0   |
| Stack I.D. at sampling point (mtr.)        | : | 0.1016  |
| Height of sampling port (mtr.) (from G.L.) | : | Final Exhaust   |
| Permanent Platform & Ladder                | : | No  |

### B. RESULTS

| SL. NO. | PARAMETERS                          | UNIT                 | METHOD NO.   | RESULTS | LIMIT |
|---------|-------------------------------------|----------------------|--|---------|-------|
| 1.      | Flue Gas Temperature                | °C                   | IS : 11255 (Part 1)  | 154.0   | N.A.  |
| 2.      | Barometric Pressure                 | mm of Hg.            | --   | 756.0   | N.A.  |
| 3.      | Velocity of Gas flow                | m/s                  | IS : 11255 (Part 3)  | 12.16   | N.A.  |
| 4.      | Quantity of Gas flow                | Nm <sup>3</sup> /hr. | IS : 11255 (Part III)  | 246.01  | N.A.  |
| 5.      | Concentration of SO <sub>2</sub>    | mg/Nm <sup>3</sup>   | IS 11255 (Part 2) : 2019   | 22.16   | N.A.  |
| 6.      | Concentration of NO <sub>x</sub>    | mg/Nm <sup>3</sup>   | IS 11255 (Part 7) : 2017 / ASTM D 1608-98, Sec. 11 (Vol. 11.07) : 2017                             | 26.56   | N.A.  |
| 7.      | Concentration of CO <sub>2</sub>    | % (v/v)              | IS 13270 : 2019  | 7.2     | N.A.  |
| 8.      | Concentration of CO                 | %(v/v)               | IS 13270 : 2019  | <1.0    | 1.0   |
| 9.      | Concentration of Particulate Matter | mg/Nm <sup>3</sup>   | IS 11255 (Part – 1) : 2019 & ASTM D 3685/D 3685M-98 (reapproved 2005) : Sec. 11 (Vol.11.07) : 2017 | 16.53   | 150.0 |

Remarks : Limit as per CPCB [Emission Regulation Part IV : COINDS/26/1986-87].

: N.A. means Not Available.

: Result relates only to the sample tested.

Reviewed By :

DURBADAL CHAKRABORTY  
Dy. Quality Manager

Authorised Signatory :

Dr. AJOY PAUL  
Quality Manager

H.O. : 63/B, Rastraguru Avenue, Kolkata -700028 ■ Ph. 033 25792891/ 25497490 ■ Fax : 033 25299141  
Laboratory : 189, 190 & 192, Rastraguru Avenue, Kolkata -700028 ■ Ph. 033 25792889  
E-mail : info@envirocheck.in / envirocheck50@gmail.com ■ Website : www.envirocheck.in  
Branch Office : Siliguri ■ Haldia ■ Durgapur ■ Dhanbad ■ Gangtok ■ Port Blair ■ Dehradun ■ New Delhi  
Overseas : UAE ■ Qatar ■ Netherlands



## TEST REPORT

FORMAT NO : ENV/FM/38

|                           |   |  |   |   |                          |
|---------------------------|---|--|---|---|--------------------------|
| Name of the Industry      | : | Kolkata West International City Pvt. Ltd.<br>(Project Name : Joyville) | Type of Industry                            | : | Housing Complex          |
| Address                   | : | Salap More, Howrah – Amta Road, Bombay Road Crossing, Howrah – 711403  | Sampling Date                               | : | 22.02.2023               |
|                           |   |  | Period of Analysis                          | : | 24.02.2023 – 24.02.2023  |
|                           |   |  | Date of Issue                               | : | 25.02.2023               |
| Sampling Plan & Procedure | : | ENV/SOP/01   | Deviation from the Sampling Method and Plan | : | No                       |
| Sample Condition          | : | Sealed   | Sample ID No.                               | : | ENV/431/M/A/II/22-23     |
|                           |   |  | Report No.                                  | : | ENV/431/M/TR(A)/II/22-23 |
|                           |   |  | Type of Sample                              | : | Stack Emission           |

### A. GENERAL INFORMATION ABOUT STACK PROVIDED BY THE INDUSTRY

|                           |   |   |
|---------------------------|---|---|
| Stack Attached to         | : | D. G. – 125 KVA (Behind Sales Office) (Acoustic Enclosure attached) |
| Shape of Stack            | : | Circular  |
| Materials of Construction | : | M.S.  |
| Capacity                  | : | 125 KVA   |
| Emission Due to           | : | Combustion of H.S.D   |
| Fuel Used                 | : | H.S.D   |
| Working Fuel Consumption  | : | 12 liter./hr.   |
| Pollution Control Device  | : | Nil   |
|                           |   | Height of Stack (mtr.) (from G. L.) : 3.0                           |
|                           |   | Stack I.D. at sampling point (mtr.) : 0.1016                        |
|                           |   | Height of sampling port (mtr.) (from G.L.) : Final Exhaust          |
|                           |   | Permanent Platform & Ladder : No                                    |

### B. RESULTS

| SL. NO. | PARAMETERS                          | UNIT                 | METHOD NO.   | RESULTS  | LIMIT |
|---------|-------------------------------------|----------------------|--|----------|-------|
| 1.      | Flue Gas Temperature                | °C                   | IS : 11255 (Part 1)  | : 160.0  | N.A.  |
| 2.      | Barometric Pressure                 | mm of Hg.            | --   | : 756.0  | N.A.  |
| 3.      | Velocity of Gas flow                | m/s                  | IS : 11255 (Part 3)  | : 13.0   | N.A.  |
| 4.      | Quantity of Gas flow                | Nm <sup>3</sup> /hr. | IS : 11255 (Part III)  | : 259.34 | N.A.  |
| 5.      | Concentration of SO <sub>2</sub>    | mg/Nm <sup>3</sup>   | IS 11255 (Part 2) : 2019   | : 16.32  | N.A.  |
| 6.      | Concentration of NO <sub>x</sub>    | mg/Nm <sup>3</sup>   | IS 11255 (Part 7) : 2017 / ASTM D 1608-98, Sec. 11 (Vol. 11.07) : 2017                             | : 21.80  | N.A.  |
| 7.      | Concentration of CO <sub>2</sub>    | % (v/v)              | IS 13270 : 2019  | : 6.9    | N.A.  |
| 8.      | Concentration of CO                 | % (v/v)              | IS 13270 : 2019  | : <1.0   | 1.0   |
| 9.      | Concentration of Particulate Matter | mg/Nm <sup>3</sup>   | IS 11255 (Part – 1) : 2019 & ASTM D 3685/D 3685M-98 (reapproved 2005) : Sec. 11 (Vol.11.07) : 2017 | : 23.50  | 150.0 |

Remarks : Limit as per CPCB [Emission Regulation Part IV : COINDS/26/1986-87].

: N.A. means Not Available.

: Result relates only to the sample tested.

Reviewed By :

DURBADAL CHAKRABORTY  
Dy. Quality Manager

Authorised Signatory :

Dr. AJOY PAUL  
Quality Manager

H.O. : 63/B, Rastraguru Avenue, Kolkata -700028 ■ Ph. 033 25792891/ 25497490 ■ Fax : 033 25299141  
Laboratory : 189, 190 & 192, Rastraguru Avenue, Kolkata -700028 ■ Ph. 033 25792889  
E-mail : info@envirocheck.in / envirocheck50@gmail.com ■ Website : www.envirocheck.in  
Branch Office : Siliguri ■ Haldia ■ Durgapur ■ Dhanbad ■ Gangtok ■ Port Blair ■ Dehradun ■ New Delhi  
Overseas : UAE ■ Qatar ■ Netherlands





**TEST REPORT**

**FORMAT NO : ENV/FM/37**

|                           |   |  |   |   |                           |
|---------------------------|---|--|---|---|---------------------------|
| Name of the Industry      | : | Kolkata West International City Pvt. Ltd.<br>(Project Name : Joyville) | Type of Industry                            | : | Housing Complex           |
| Address                   | : | Salap More, Howrah – Amta Road, Bombay Road Crossing, Howrah – 711403  | Sampling Date                               | : | 22.02.2023 – 23.02.2023   |
|                           |   |  | Period of Analysis                          | : | 24.02.2023 – 24.02.2023   |
|                           |   |  | Date of Issue                               | : | 25.02.2023                |
| Sampling Plan & Procedure | : | ENV/SOP/01   | Deviation from the Sampling Method and Plan | : | No                        |
| Sample Condition          | : | Sealed   | Sample ID No.                               | : | ENV/431/M/A/III/22-23     |
|                           |   |  | Report No.                                  | : | ENV/431/M/TR(A)/III/22-23 |

**A] GENERAL INFORMATION**

1. Location of Sampling : Phase – 1B, Entry Gate
2. Duration of Sampling : 24 hrs. (10:00 a.m. – 10:00 a.m.)

**B] METEOROLOGICAL INFORMATION**

1. Average Temperature (°C) : 26.0
2. Average Relative Humidity (%) : 62.0
3. Barometric Pressure (mm of Hg) : 756.0
4. Smell or Odour : No Remarkable Smell
5. Weather Condition : Clear

**C] RESULTS**

| SL. NO. | PARAMETERS                         | UNIT              | METHOD NO.  | RESULTS | LIMIT |
|---------|------------------------------------|-------------------|---|---------|-------|
| 1.      | Concentration of PM <sub>2.5</sub> | µg/m <sup>3</sup> | IS 5182 (Part 24) : 2019  | 45.89   | 60.0  |
| 2.      | Concentration of PM <sub>10</sub>  | µg/m <sup>3</sup> | IS 5182 (PART 23) : 2019  | 71.81   | 100.0 |
| 3.      | Concentration of SO <sub>2</sub>   | µg/m <sup>3</sup> | IS 5182 (Part 2) 2017 & ASTM D 2914-01, Sec. 11<br>(Vol. 11.07) : 2017  | 6.41    | 80.0  |
| 4.      | Concentration of NO <sub>2</sub>   | µg/m <sup>3</sup> | IS 5182 (Part 6) 2017 & ASTM D 1607-91 : Sec. 11<br>(Vol. 11.07) : 2018 | 26.44   | 80.0  |

Remarks : Limit as per National Ambient Air Quality Standards Central Pollution Control Board Notification, New Delhi, the 18<sup>th</sup> November, 2009.  
: Result relates only to the sample tested.

Reviewed By :

DURBADAL CHAKRABORTY  
Dy. Quality Manager

Authorised Signatory :

Dr. AJOY PAUL  
Quality Manager

H.O. : 63/B, Rastraguru Avenue, Kolkata -700028 ■ Ph. 033 25792891/ 25497490 ■ Fax : 033 25299141  
Laboratory : 189, 190 & 192, Rastraguru Avenue, Kolkata -700028 ■ Ph. 033 25792889  
E-mail : info@envirocheck.in / envirocheck50@gmail.com ■ Website : www.envirocheck.in  
Branch Office : Siliguri ■ Haldia ■ Durgapur ■ Dhanbad ■ Gangtok ■ Port Blair ■ Dehradun ■ New Delhi  
Overseas : UAE ■ Qatar ■ Netherlands





## TEST REPORT

**FORMAT NO : ENV/FM/37**

|                           |   |  |   |   |                          |
|---------------------------|---|--|---|---|--------------------------|
| Name of the Industry      | : | Kolkata West International City Pvt. Ltd.<br>(Project Name : Joyville) | Type of Industry                            | : | Housing Complex          |
| Address                   | : | Salap More, Howrah – Amta Road, Bombay Road Crossing, Howrah – 711403  | Sampling Date                               | : | 22.02.2023 – 23.02.2023  |
|                           |   |  | Period of Analysis                          | : | 24.02.2023 – 24.02.2023  |
|                           |   |  | Date of Issue                               | : | 25.02.2023               |
| Sampling Plan & Procedure | : | ENV/SOP/01   | Deviation from the Sampling Method and Plan | : | No                       |
| Sample Condition          | : | Sealed   | Sample ID No.                               | : | ENV/431/M/A/IV/22-23     |
|                           |   |  | Report No.                                  | : | ENV/431/M/TR(A)/IV/22-23 |

### **A] GENERAL INFORMATION**

1. Location of Sampling : Near Project Office
2. Duration of Sampling : 24 hrs. (10:50 a.m. – 10:50 a.m.)

### **B] METEOROLOGICAL INFORMATION**

1. Average Temperature ( $^{\circ}\text{C}$ ) : 26.0
2. Average Relative Humidity (%) : 62.0
3. Barometric Pressure (mm of Hg) : 756.0
4. Smell or Odour : No Remarkable Smell
5. Weather Condition : Clear

### **C] RESULTS**

| SL. NO. | PARAMETERS                         | UNIT                     | METHOD NO.  | RESULTS | LIMIT |
|---------|------------------------------------|--------------------------|---|---------|-------|
| 1.      | Concentration of PM <sub>2.5</sub> | $\mu\text{g}/\text{m}^3$ | IS 5182 (Part 24) : 2019  | 38.04   | 60.0  |
| 2.      | Concentration of PM <sub>10</sub>  | $\mu\text{g}/\text{m}^3$ | IS 5182 (PART 23) : 2019  | 68.16   | 100.0 |
| 3.      | Concentration of SO <sub>2</sub>   | $\mu\text{g}/\text{m}^3$ | IS 5182 (Part 2) 2017 & ASTM D 2914-01, Sec. 11<br>(Vol. 11.07) : 2017  | 6.20    | 80.0  |
| 4.      | Concentration of NO <sub>2</sub>   | $\mu\text{g}/\text{m}^3$ | IS 5182 (Part 6) 2017 & ASTM D 1607-91 : Sec. 11<br>(Vol. 11.07) : 2018 | 25.0    | 80.0  |

Remarks : Limit as per National Ambient Air Quality Standards Central Pollution Control Board Notification, New Delhi, the 18<sup>th</sup> November, 2009.  
: Result relates only to the sample tested.

**Reviewed By :**

DURBADAL CHAKRABORTY  
Dy. Quality Manager

**Authorised Signatory :**

Dr. AJAY PAUL  
Quality Manager

H.O. : 63/B, Rastraguru Avenue, Kolkata -700028 ■ Ph. 033 25792891/ 25497490 ■ Fax : 033 25299141  
Laboratory : 189, 190 & 192, Rastraguru Avenue, Kolkata -700028 ■ Ph. 033 25792889  
E-mail : info@envirocheck.in / envirocheck50@gmail.com ■ Website : www.envirocheck.in  
Branch Office : Siliguri ■ Haldia ■ Durgapur ■ Dhanbad ■ Gangtok ■ Port Blair ■ Dehradun ■ New Delhi  
Overseas : UAE ■ Qatar ■ Netherlands



# ENVIROCHECK

Recognised by MoEF&CC, WBPCB & JSPCB  
Certified by ISO 9001:2015, ISO 14001:2015 & ISO 45001:2018



## TEST REPORT

FORMAT NO : ENV/FM/37

|                           |   |  |   |   |                         |
|---------------------------|---|--|---|---|-------------------------|
| Name of the Industry      | : | Kolkata West International City Pvt. Ltd.<br>(Project Name : Joyville) | Type of Industry                            | : | Housing Complex         |
| Address                   | : | Salap More, Howrah – Amta Road, Bombay Road Crossing, Howrah – 711403  | Sampling Date                               | : | 22.02.2023 – 23.02.2023 |
|                           |   |  | Period of Analysis                          | : | 24.02.2023 – 24.02.2023 |
|                           |   |  | Date of Issue                               | : | 25.02.2023              |
| Sampling Plan & Procedure | : | ENV/SOP/01   | Deviation from the Sampling Method and Plan | : | No                      |
| Sample Condition          | : | Sealed   | Sample ID No.                               | : | ENV/431/M/A/V/22-23     |
|                           |   |  | Report No.                                  | : | ENV/431/M/TR(A)/V/22-23 |
|                           |   |  | Type of Sample                              | : | Ambient Air             |

### A] GENERAL INFORMATION

1. Location of Sampling : Near Batching Plant
2. Duration of Sampling : 24 hrs. (10:45 a.m. – 10:45 a.m.)

### B] METEOROLOGICAL INFORMATION

1. Average Temperature (°C) : 28.0
2. Average Relative Humidity (%) : 64.0
3. Barometric Pressure (mm of Hg) : 756.0
4. Smell or Odour : No Remarkable Smell
5. Weather Condition : Clear

### C] RESULTS

| SL. NO. | PARAMETERS                         | UNIT              | METHOD NO.  | RESULTS | LIMIT |
|---------|------------------------------------|-------------------|---|---------|-------|
| 1.      | Concentration of PM <sub>2.5</sub> | µg/m <sup>3</sup> | IS 5182 (Part 24) : 2019  | 38.0    | 60.0  |
| 2.      | Concentration of PM <sub>10</sub>  | µg/m <sup>3</sup> | IS 5182 (PART 23) : 2019  | 71.80   | 100.0 |
| 3.      | Concentration of SO <sub>2</sub>   | µg/m <sup>3</sup> | IS 5182 (Part 2) 2017 & ASTM D 2914-01, Sec. 11<br>(Vol. 11.07) : 2017  | 6.42    | 80.0  |
| 4.      | Concentration of NO <sub>2</sub>   | µg/m <sup>3</sup> | IS 5182 (Part 6) 2017 & ASTM D 1607-91 : Sec. 11<br>(Vol. 11.07) : 2018 | 23.84   | 80.0  |

Remarks : Limit as per National Ambient Air Quality Standards Central Pollution Control Board Notification, New Delhi, the 18<sup>th</sup> November, 2009.  
: Result relates only to the sample tested.

Reviewed By :

DURBADAL CHAKRABORTY  
Dy. Quality Manager

Authorised Signatory :

Dr. AJOY PAUL  
Quality Manager

H.O. : 63/B, Rastraguru Avenue, Kolkata -700028 ■ Ph. 033 25792891/ 25497490 ■ Fax : 033 25299141  
Laboratory : 189, 190 & 192, Rastraguru Avenue, Kolkata -700028 ■ Ph. 033 25792889  
E-mail : info@envirocheck.in / envirocheck50@gmail.com ■ Website : www.envirocheck.in  
Branch Office : Siliguri ■ Haldia ■ Durgapur ■ Dhanbad ■ Gangtok ■ Port Blair ■ Dehradun ■ New Delhi  
Overseas : UAE ■ Qatar ■ Netherlands



**ENVIROCHECK**  
Recognised by MoEF&CC, WBPCB & JSPCB  
Certified by ISO 9001:2015, ISO 14001:2015 & ISO 45001:2018



## TEST REPORT

**FORMAT NO : ENV/FM/37**

|                           |   |  |   |   |                          |
|---------------------------|---|--|---|---|--------------------------|
| Name of the Industry      | : | Kolkata West International City Pvt. Ltd.<br>(Project Name : Joyville) | Type of Industry                            | : | Housing Complex          |
| Address                   | : | Salap More, Howrah – Amta Road, Bombay Road Crossing, Howrah – 711403  | Sampling Date                               | : | 22.02.2023 – 23.02.2023  |
|                           |   |  | Period of Analysis                          | : | 24.02.2023 – 24.02.2023  |
|                           |   |  | Date of Issue                               | : | 25.02.2023               |
| Sampling Plan & Procedure | : | ENV/SOP/01   | Deviation from the Sampling Method and Plan | : | No                       |
| Sample Condition          | : | Sealed   | Sample ID No.                               | : | ENV/431/M/A/VI/22-23     |
|                           |   |  | Report No.                                  | : | ENV/431/M/TR(A)/VI/22-23 |
|                           |   |  | Type of Sample                              | : | Ambient Air              |

### **A] GENERAL INFORMATION**

1. Location of Sampling : Near Tower B # 4
2. Duration of Sampling : 24 hrs. (11:00 a.m. – 11:00 a.m.)

### **B] METEOROLOGICAL INFORMATION**

1. Average Temperature (°C) : 25.5
2. Average Relative Humidity (%) : 60.0
3. Barometric Pressure (mm of Hg) : 756.0
4. Smell or Odour : No Remarkable Smell
5. Weather Condition : Clear

### **C] RESULTS**

| SL. NO. | PARAMETERS                         | UNIT              | METHOD NO.  | RESULTS | LIMIT |
|---------|------------------------------------|-------------------|---|---------|-------|
| 1.      | Concentration of PM <sub>2.5</sub> | µg/m <sup>3</sup> | IS 5182 (Part 24) : 2019  | 38.40   | 60.0  |
| 2.      | Concentration of PM <sub>10</sub>  | µg/m <sup>3</sup> | IS 5182 (PART 23) : 2019  | 76.20   | 100.0 |
| 3.      | Concentration of SO <sub>2</sub>   | µg/m <sup>3</sup> | IS 5182 (Part 2) 2017 & ASTM D 2914-01, Sec. 11<br>(Vol. 11.07) : 2017  | 6.20    | 80.0  |
| 4.      | Concentration of NO <sub>2</sub>   | µg/m <sup>3</sup> | IS 5182 (Part 6) 2017 & ASTM D 1607-91 : Sec. 11<br>(Vol. 11.07) : 2018 | 25.0    | 80.0  |

Remarks : Limit as per National Ambient Air Quality Standards Central Pollution Control Board Notification, New Delhi, the 18<sup>th</sup> November, 2009.  
: Result relates only to the sample tested.

**Reviewed By :**

DURBADAL CHAKRABORTY  
Dy. Quality Manager

**Authorised Signatory :**

Dr. AJAY PAUL  
Quality Manager

<End of Report>

H.O. : 63/B, Rastraguru Avenue, Kolkata -700028 ■ Ph. 033 25792891/ 25497490 ■ Fax : 033 25299141  
Laboratory : 189, 190 & 192, Rastraguru Avenue, Kolkata -700028 ■ Ph. 033 25792889  
E-mail : info@envirocheck.in / envirocheck50@gmail.com ■ Website : www.envirocheck.in  
Branch Office : Siliguri ■ Haldia ■ Durgapur ■ Dhanbad ■ Gangtok ■ Port Blair ■ Dehradun ■ New Delhi  
Overseas : UAE ■ Qatar ■ Netherlands



# ENVIROCHECK

Recognised by MoEF&CC, WBPCB & JSPCB  
Certified by ISO 9001:2015, ISO 14001:2015 & ISO 45001:2018



FORMAT NO. ENV/FM/40

## TEST REPORT

|                           |   |   |   |   |                         |
|---------------------------|---|---|---|---|-------------------------|
| Name of the Project       | : | Kolkata West International City Pvt. Ltd. (Project Name : Joyville)   | Type of Project                             | : | Housing Complex         |
| Project Site Address      | : | Salap More, Howrah – Amta Road, Bombay Road Crossing, Howrah – 711403 | Sampling Date                               | : | 22.02.2023              |
|                           |   |   | Period of Analysis                          | : | 22.02.2023 – 27.02.2023 |
|                           |   |   | Date of Issue                               | : | 28.02.2023              |
| Sampling Plan & Procedure | : | ENV/SOP/01  | Deviation from the Sampling Method and Plan | : | No                      |
|                           |   |   | Type of Sample                              | : | Effluent Water (Grab)   |
| Location                  | : | Camp – 1 Outlet   | Sample Condition                            | : | Sealed                  |
|                           |   |   | Sample ID No.                               | : | ENV/431A/Feb./W/M/I     |
| Report No.                | : | ENV/431A/Feb./W/M/I/22-23   |   |   |                         |

| SL. NO. | PARAMETERS                                   | TEST METHOD                                    | UNIT | RESULTS | LIMIT     |
|---------|--|--|------|---------|-----------|
| 1.      | pH   | 4500 H+B APHA 23 <sup>rd</sup> Edition, 2017   | --   | 6.80    | 5.5 - 9.0 |
| 2.      | Total Suspended Solids                       | 2540 D APHA 23 <sup>rd</sup> Edition, 2017     | mg/l | 30.0    | 100.0     |
| 3.      | Oil & Grease                                 | 5520 B/D APHA 23 <sup>rd</sup> Edition, 2017   | mg/l | 4.50    | 10.0      |
| 4.      | Chemical Oxygen Demand                       | 5200 B/C/D APHA 23 <sup>rd</sup> Edition, 2017 | mg/l | 70.0    | 250.0     |
| 5.      | Biochemical Oxygen Demand for 5 days at 20°C | 5210 B APHA 23 <sup>rd</sup> Edition, 2017     | mg/l | 23.0    | 30.0      |

Remarks : a) Limit as per Schedule VI inserted by Rule 2(d) of the Environment (Protection) Second Amendment Rules, 1993 notified vide G.S.R. 422 (E) dated 19.05.1993, published in the Gazette No. 174 dated 19.05.1993.

b) Sample collected by Envirocheck and sent to lab for testing in sealed condition.

c) Result relates only to the sample tested.

Reviewed By :

DURBADAL CHAKRABORTY  
Dy. Quality Manager

Authorised Signatory :

Dr. AJAY PAUL  
Quality Manager

H.O. : 63/B, Rastraguru Avenue, Kolkata -700028 ■ Ph. 033 25792891/ 25497490 ■ Fax : 033 25299141  
Laboratory : 189, 190 & 192, Rastraguru Avenue, Kolkata -700028 ■ Ph. 033 25792889  
E-mail : info@envirocheck.in / envirocheck50@gmail.com ■ Website : www.envirocheck.in  
Branch Office : Siliguri ■ Haldia ■ Durgapur ■ Dhanbad ■ Gangtok ■ Port Blair ■ Dehradun ■ New Delhi  
Overseas : UAE ■ Qatar ■ Netherlands





# ENVIROCHECK

Recognised by MoEF&CC, WBPCB & JSPCB  
Certified by ISO 9001:2015, ISO 14001:2015 & ISO 45001:2018



FORMAT NO. ENV/FM/40

## TEST REPORT

|                           |   |   |   |   |                         |
|---------------------------|---|---|---|---|-------------------------|
| Name of the Project       | : | Kolkata West International City Pvt. Ltd. (Project Name : Joyville)   | Type of Project                             | : | Housing Complex         |
| Project Site Address      | : | Salap More, Howrah – Amta Road, Bombay Road Crossing, Howrah – 711403 | Sampling Date                               | : | 22.02.2023              |
|                           |   |   | Period of Analysis                          | : | 22.02.2023 – 27.02.2023 |
|                           |   |   | Date of Issue                               | : | 28.02.2023              |
| Sampling Plan & Procedure | : | ENV/SOP/01  | Deviation from the Sampling Method and Plan | : | No                      |
|                           |   |   | Type of Sample                              | : | Effluent Water (Grab)   |
| Location                  | : | Camp – 2 Outlet   | Sample Condition                            | : | Sealed                  |
|                           |   |   | Sample ID No.                               | : | ENV/431A/Feb./W/M/II    |
| Report No.                | : | ENV/431A/Feb./W/M/II/22-23  |   |   |                         |

| SL. NO. | PARAMETERS                                   | TEST METHOD                                    | UNIT | RESULTS | LIMIT     |
|---------|--|--|------|---------|-----------|
| 1.      | pH   | 4500 H*B APHA 23 <sup>rd</sup> Edition, 2017   | --   | 6.73    | 5.5 - 9.0 |
| 2.      | Total Suspended Solids                       | 2540 D APHA 23 <sup>rd</sup> Edition, 2017     | mg/l | 40.0    | 100.0     |
| 3.      | Oil & Grease                                 | 5520 B/D APHA 23 <sup>rd</sup> Edition, 2017   | mg/l | 5.0     | 10.0      |
| 4.      | Chemical Oxygen Demand                       | 5200 B/C/D APHA 23 <sup>rd</sup> Edition, 2017 | mg/l | 80.0    | 250.0     |
| 5.      | Biochemical Oxygen Demand for 5 days at 20°C | 5210 B APHA 23 <sup>rd</sup> Edition, 2017     | mg/l | 26.0    | 30.0      |

Remarks : a) Limit as per Schedule VI inserted by Rule 2(d) of the Environment (Protection) Second Amendment Rules, 1993 notified vide G.S.R. 422(E) dated 19.05.1993, published in the Gazette No. 174 dated 19.05.1993.

b) Sample collected by Envirocheck and sent to lab for testing in sealed condition.

c) Result relates only to the sample tested.

Reviewed By :

DURBADAL CHAKRABORTY  
Dy. Quality Manager

Authorised Signatory :

Dr. AJJOY PAUL  
Quality Manager

H.O. : 63/B, Rastraguru Avenue, Kolkata -700028 ■ Ph. 033 25792891/ 25497490 ■ Fax : 033 25299141  
Laboratory : 189, 190 & 192, Rastraguru Avenue, Kolkata -700028 ■ Ph. 033 25792889  
E-mail : info@envirocheck.in / envirocheck50@gmail.com ■ Website : www.envirocheck.in  
Branch Office : Siliguri ■ Haldia ■ Durgapur ■ Dhanbad ■ Gangtok ■ Port Blair ■ Dehradun ■ New Delhi  
Overseas : UAE ■ Qatar ■ Netherlands



# ENVIROCHECK

Recognised by MoEF&CC, WBPCB & JSPCB  
Certified by ISO 9001:2015, ISO 14001:2015 & ISO 45001:2018



FORMAT NO. ENV/FM/40

## TEST REPORT

|                           |   |   |   |   |                         |
|---------------------------|---|---|---|---|-------------------------|
| Name of the Project       | : | Kolkata West International City Pvt. Ltd. (Project Name : Joyville)   | Type of Project                             | : | Housing Complex         |
| Project Site Address      | : | Salap More, Howrah – Amta Road, Bombay Road Crossing, Howrah – 711403 | Sampling Date                               | : | 22.02.2023              |
|                           |   |   | Period of Analysis                          | : | 22.02.2023 – 27.02.2023 |
|                           |   |   | Date of Issue                               | : | 28.02.2023              |
| Sampling Plan & Procedure | : | ENV/SOP/01  | Deviation from the Sampling Method and Plan | : | No                      |
|                           |   |   | Type of Sample                              | : | Effluent Water (Grab)   |
| Location                  | : | B/Plant Outlet  | Sample Condition                            | : | Sealed                  |
|                           |   |   | Sample ID No.                               | : | ENV/431A/Feb./W/M/III   |
| Report No.                | : | ENV/431A/Feb./W/M/III/22-23   |   |   |                         |

| SL. NO. | PARAMETERS                                   | TEST METHOD                                    | UNIT | RESULTS | LIMIT     |
|---------|--|--|------|---------|-----------|
| 1.      | pH   | 4500 H+B APHA 23 <sup>rd</sup> Edition, 2017   | --   | 6.82    | 5.5 - 9.0 |
| 2.      | Total Suspended Solids                       | 2540 D APHA 23 <sup>rd</sup> Edition, 2017     | mg/l | 36.0    | 100.0     |
| 3.      | Oil & Grease                                 | 5520 B/D APHA 23 <sup>rd</sup> Edition, 2017   | mg/l | 3.50    | 10.0      |
| 4.      | Chemical Oxygen Demand                       | 5200 B/C/D APHA 23 <sup>rd</sup> Edition, 2017 | mg/l | 70.0    | 250.0     |
| 5.      | Biochemical Oxygen Demand for 5 days at 20°C | 5210 B APHA 23 <sup>rd</sup> Edition, 2017     | mg/l | 25.0    | 30.0      |

Remarks : a) Limit as per Schedule VI inserted by Rule 2(d) of the Environment (Protection) Second Amendment Rules, 1993 notified vide G.S.R. 422(E) dated 19.05.1993, published in the Gazette No. 174 dated 19.05.1993.

b) Sample collected by Envirocheck and sent to lab for testing in sealed condition.

c) Result relates only to the sample tested.

Reviewed By :

DURBADAL CHAKRABORTY  
Dy. Quality Manager

Authorised Signatory :

Dr. AJAY PAUL  
Quality Manager

<End of Report>

H.O. : 63/B, Rastraguru Avenue, Kolkata -700028 ■ Ph. 033 25792891/ 25497490 ■ Fax : 033 25299141  
Laboratory : 189, 190 & 192, Rastraguru Avenue, Kolkata -700028 ■ Ph. 033 25792889  
E-mail : info@envirocheck.in / envirocheck50@gmail.com ■ Website : www.envirocheck.in  
Branch Office : Siliguri ■ Haldia ■ Durgapur ■ Dhanbad ■ Gangtok ■ Port Blair ■ Dehradun ■ New Delhi  
Overseas : UAE ■ Qatar ■ Netherlands





# ENVIROCHECK

Recognised by MoEF&CC, WBPCB & JSPCB  
Certified by ISO 9001:2015, ISO 14001:2015 & ISO 45001:2018



**FORMAT NO. ENV/FM/53**

## TEST REPORT

|   |   |   |   |                           |   |                   |
|---|---|---|---|---------------------------|---|-------------------|
| • | Name of Industry / Company / Factory / Office | : | Kolkata West International City Pvt. Ltd. (Project Name : Joyville)             |                           |   |                   |
| • | Address                                       | : | Salap More, Amta Road, Bmabay Road Crossing, District – Howrah,<br>Pin - 711403 |                           |   |                   |
| • | Type of Industry                              | : | Housing Project   |                           |   |                   |
| • | Sampling Plan & Procedure                     | : | ENV/SOP/02  |                           |   |                   |
| • | Deviation from the Sampling Method & Plan     | : | No  |                           |   |                   |
| • | Type of Sample                                | : | Noise Level Study   |                           |   |                   |
| • | Sample ID                                     | : | ENV/432/M/N   | Report ID                 | : | ENV/432/M/N/22-23 |
| • | Date of Study                                 | : | 22/02/2023  | Reporting Date            | : | 29/02/2023        |
| • | Method No.                                    | : | IS 15575 (Part 2), 2022   | Time of Duration of Noise | : | 20 Minutes        |
| • | Sample Monitored by                           | : | Mr. Supriya Singha Chowdhury  | Height from Ground Level  | : | 4 Feet.           |

## RESULT OF NOISE LEVEL STUDY

| Sl. No. | Location Name       | dB (A) - (Noise Data) |      |      |      |      |      |      |      |      |      | Time (Hours)                      | Min dB (A) | Max dB (A) | Leq dB (A) | Limit in Leq dB(A)  |
|---------|---------------------|-----------------------|------|------|------|------|------|------|------|------|------|-----------------------------------|------------|------------|------------|---|
| 1.      | Near Project Office | 52.4                  | 54.3 | 50.3 | 62.3 | 64.7 | 63.7 | 65.8 | 53.7 | 64.2 | 60.4 | 10:10 - 10:30 A.M<br>(Day Time)   | 50.3       | 65.8       | 61.85      | A. Industrial Area<br>(Day Time - 75.0)<br>(Night Time - 70.0)  |
| 2.      | Near Project Office | 48.9                  | 52.4 | 50.1 | 51.6 | 49.3 | 49.6 | 51.7 | 50.3 | 53.7 | 56.3 | 10:00 - 10:20 P.M<br>(Night Time) | 48.9       | 56.3       | 52.02      | B. Commercial Area<br>(Day Time - 65.0)<br>(Night Time - 55.0)  |
| 3.      | Near Block No - B5  | 60.4                  | 64.3 | 63.9 | 64.4 | 65.3 | 61.3 | 62.7 | 63.3 | 65.9 | 64.7 | 10:40 - 11:00 A.M<br>(Day Time)   | 60.4       | 65.9       | 63.91      | C. Residential Area<br>(Day Time - 55.0)<br>(Night Time - 45.0) |
| 4.      | Near Block No - B5  | 48.9                  | 49.2 | 50.2 | 48.7 | 49.6 | 51.4 | 53.6 | 54.3 | 56.4 | 55.3 | 10:30 - 10:50 P.M<br>(Night Time) | 48.7       | 56.4       | 52.65      | D. Silent Zone<br>(Day Time - 50.0)<br>(Night Time - 40.0)      |

> End of Report <

|   |                |   |                                     |
|---|----------------|---|-------------------------------------|
| ** Mean of Leq - Equivalent to Sound Energy   |                | ** Central Pollution Control Board, Ministry of Environment & Forests Government of India & Department of Environment, Government of West Bengal) |                                     |
|   |                | **Day Time is reckoned in between   | **Night Time is reckoned in between |
|   |                | 6:00 A.M & 10:00 P.M  | 10:00 P.M & 6:00 A.M                |
| PERMISSIBLE NOISE EXPOSURE FOR INDUSTRIAL WORKERS / Source : The Noise Pollution (Regulation and Control) Rules, 2000 |                |   |                                     |
| Hours   | Limit in dB(A) |   |                                     |
| 8   | 90             |   |                                     |
| 4   | 93             |   |                                     |
| 2   | 96             |   |                                     |
| 1   | 99             |   |                                     |
| 1/2   | 102            |   |                                     |
| 1/4   | 105            |   |                                     |
| 1/8   | 108            |   |                                     |
| 1/16  | 111            |   |                                     |
| 1/32  | 114            |   |                                     |
| (2 minutes or less)   | -              |   |                                     |

Reviewed By:

Dy. Quality Manager

Approved By:

Quality Manager

H.O. : 63/B, Rastraguru Avenue, Kolkata -700028 ■ Ph. 033 25792891/ 25497490 ■ Fax : 033 25299141  
Laboratory : 189, 190 & 192, Rastraguru Avenue, Kolkata -700028 ■ Ph. 033 25792889  
E-mail : info@envirocheck.in / envirocheck50@gmail.com ■ Website : www.envirocheck.in  
Branch Office : Siliguri ■ Haldia ■ Durgapur ■ Dhanbad ■ Gangtok ■ Port Blair ■ Dehradun ■ New Delhi  
Overseas : UAE ■ Qatar ■ Netherlands

# GRAPHICAL PRESENTTION

## OCTOBER 2022 – MARCH 2023

### Stack Emission Monitoring Data

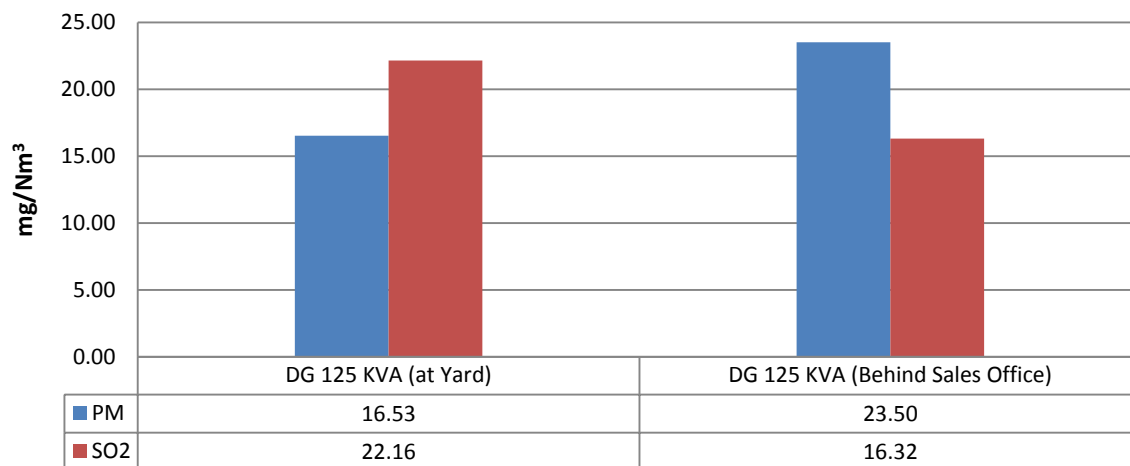

### Ambient Air Quality Monitoring Data

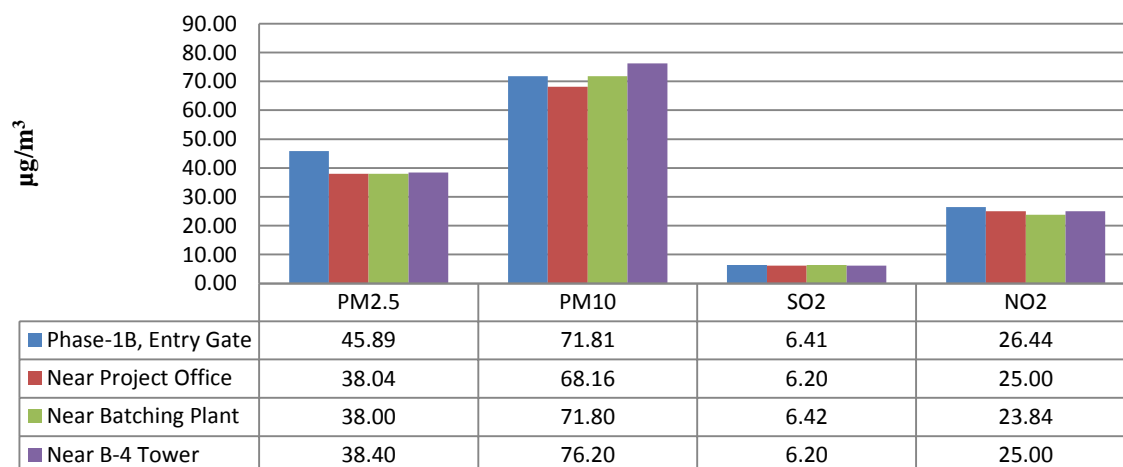

### NOISE LEVEL DATA

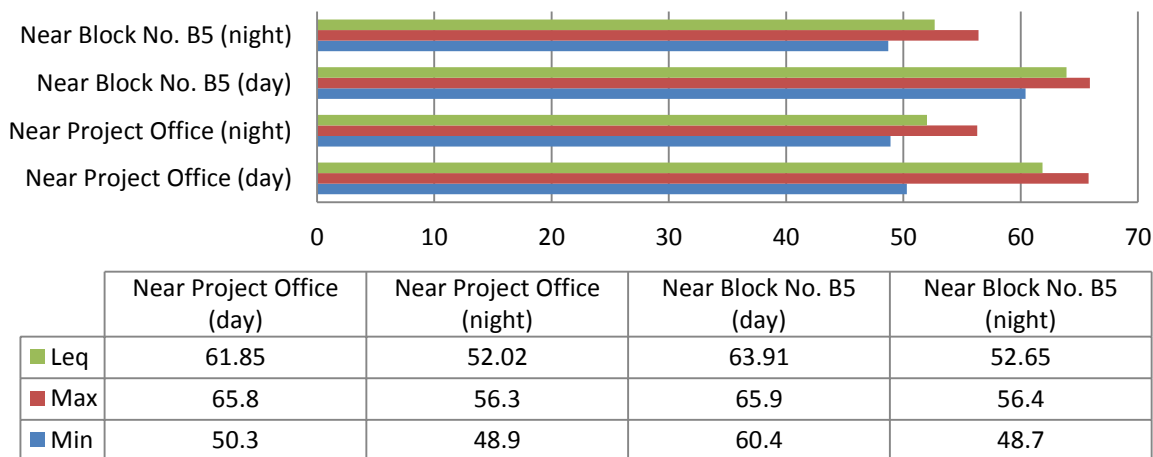

# GRAPHICAL PRESENTATION

April 2022 to September 2022

## Stack Emission Monitoring Data

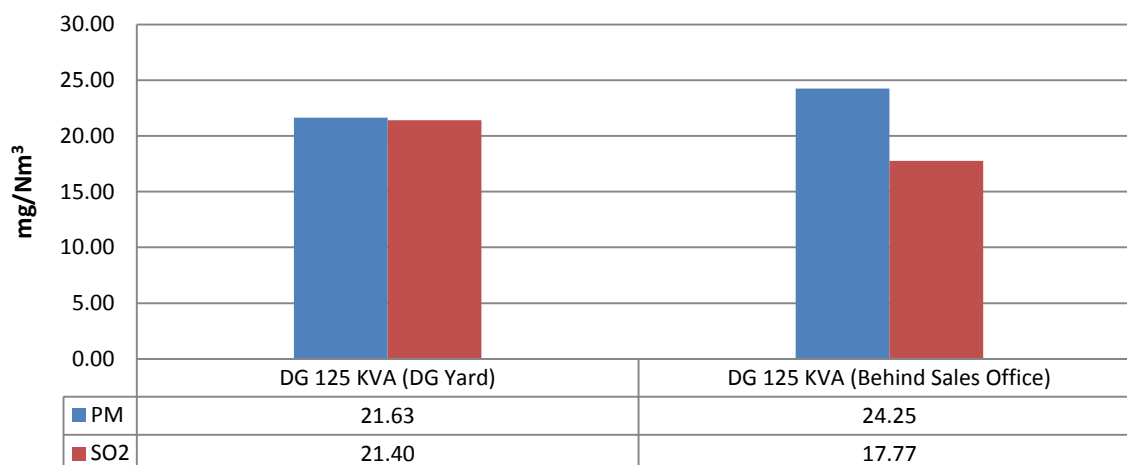

## Ambient Air Quality Monitoring Data

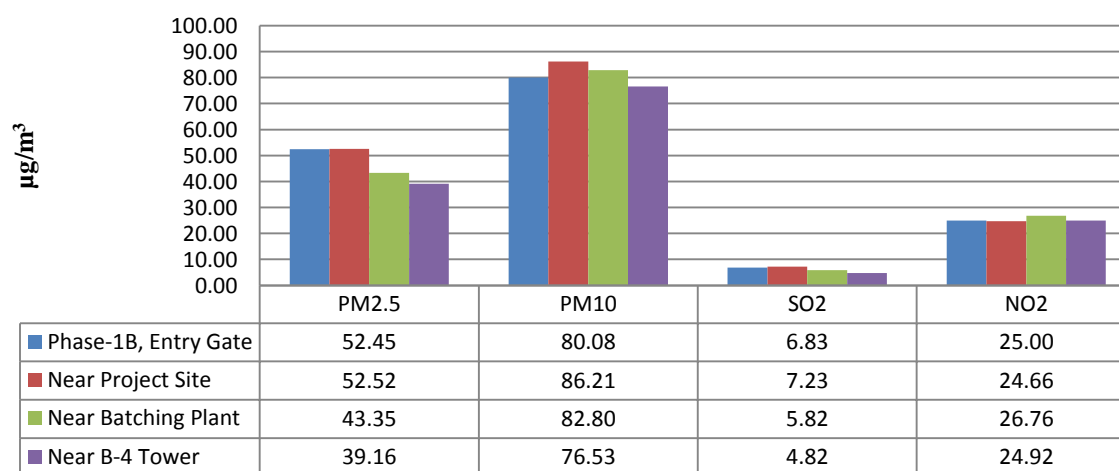

## NOISE LEVEL DATA

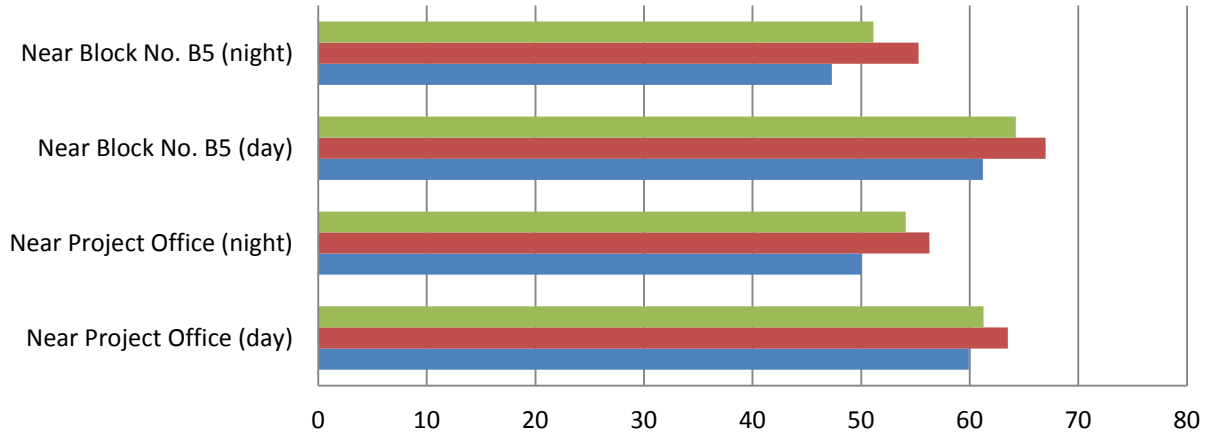

|     | Near Project Office (day) | Near Project Office (night) | Near Block No. B5 (day) | Near Block No. B5 (night) |
|-----|---------------------------|-----------------------------|-------------------------|---------------------------|
| Leq | 61.28                     | 54.12                       | 64.26                   | 51.12                     |
| Max | 63.5                      | 56.3                        | 67.0                    | 55.3                      |
| Min | 59.9                      | 50.0                        | 61.2                    | 47.3                      |

## GRAPHICAL PRESENTATION

October 2021 to March 2022

### Stack Emission Monitoring Data

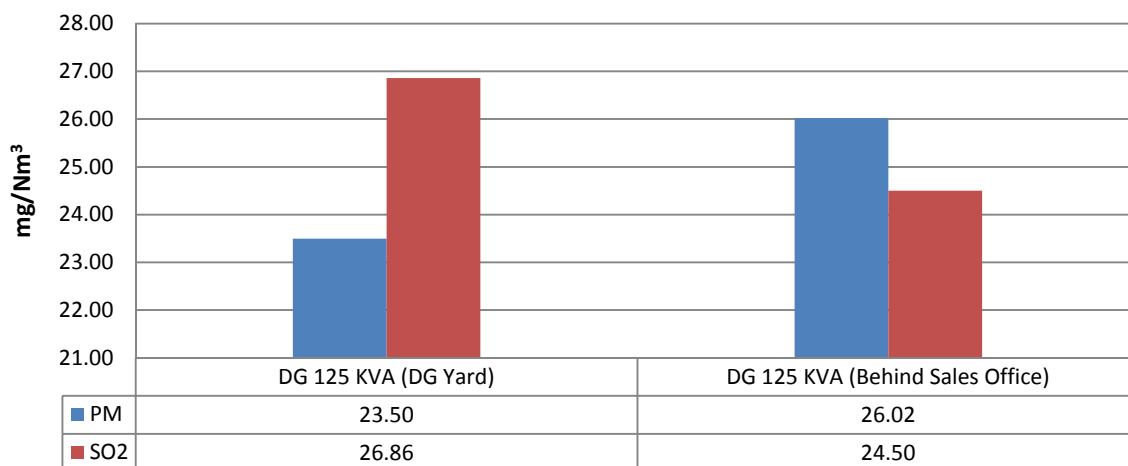

### Ambient Air Quality Monitoring Data

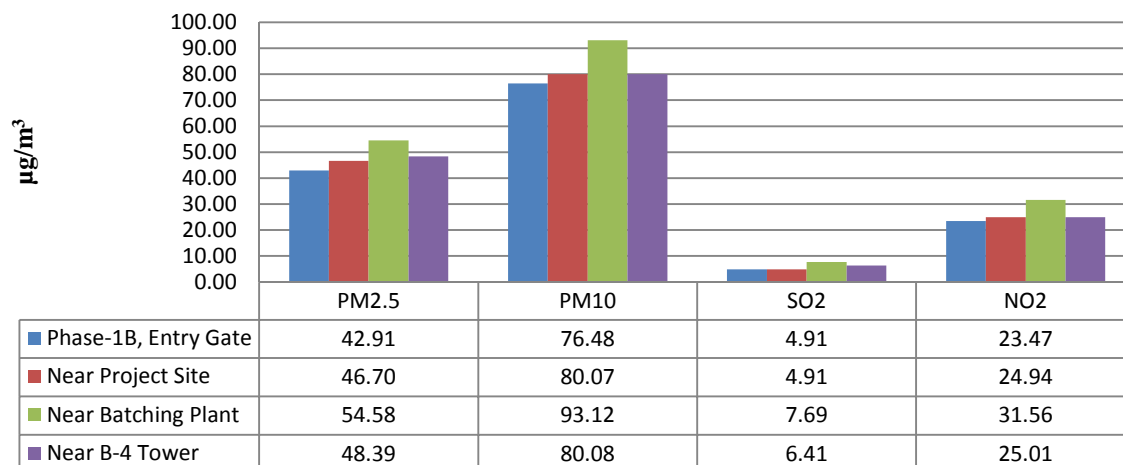

## NOISE LEVEL DATA

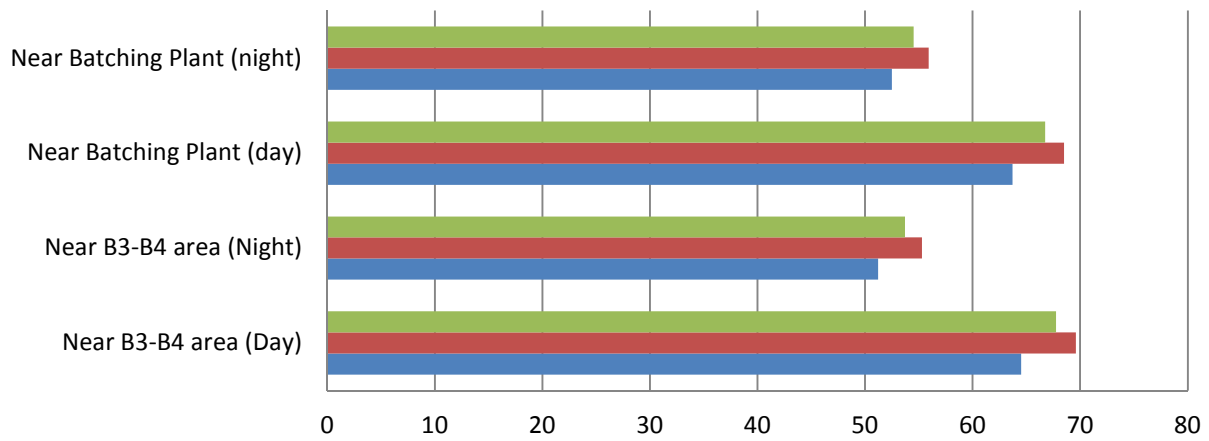

|       | Near B3-B4 area (Day) | Near B3-B4 area (Night) | Near Batching Plant (day) | Near Batching Plant (night) |
|-------|-----------------------|-------------------------|---------------------------|-----------------------------|
| ■ Leq | 67.76                 | 53.72                   | 66.73                     | 54.52                       |
| ■ Max | 69.6                  | 55.3                    | 68.5                      | 55.9                        |
| ■ Min | 64.5                  | 51.2                    | 63.7                      | 52.5                        |



## GRAPHICAL PRESENTATION APRIL – 2021 – SEPTEMBER 2021

### Stack Emission Monitoring Data

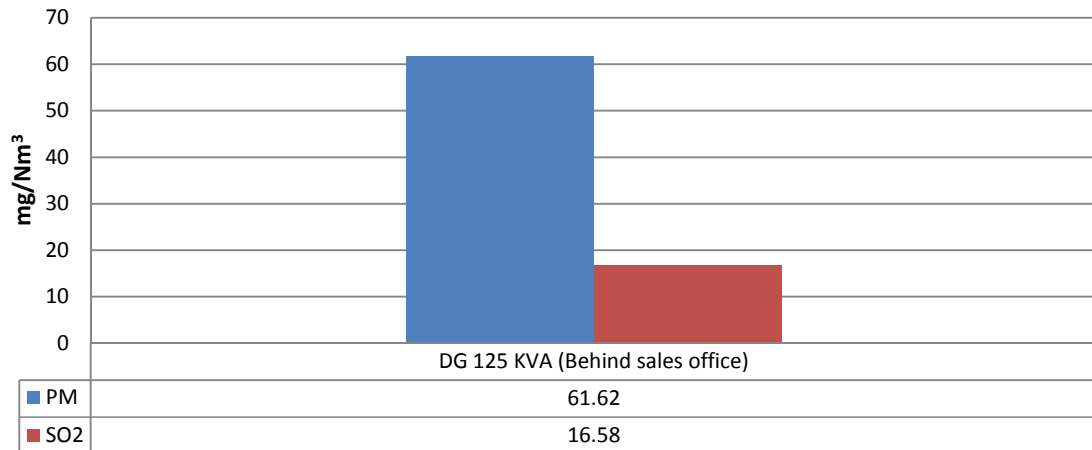

### Ambient Air Quality Monitoring Data

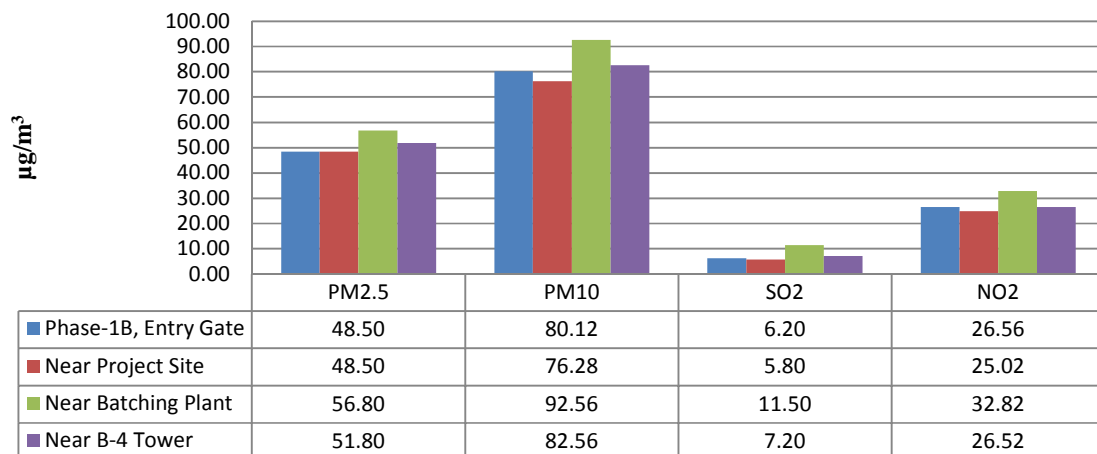

## NOISE LEVEL DATA

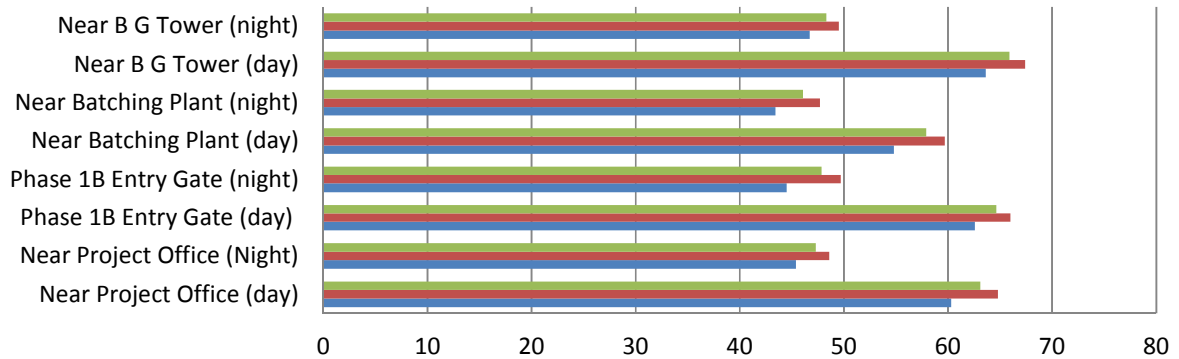

|     | Near Project Office (day) | Near Project Office (Night) | Phase 1B Entry Gate (day) | Phase 1B Entry Gate (night) | Near Batching Plant (day) | Near Batching Plant (night) | Near B G Tower (day) | Near B G Tower (night) |
|-----|---------------------------|-----------------------------|---------------------------|-----------------------------|---------------------------|-----------------------------|----------------------|------------------------|
| Leq | 63.11                     | 47.29                       | 64.62                     | 47.84                       | 57.91                     | 46.06                       | 65.9                 | 48.32                  |
| Max | 64.8                      | 48.6                        | 66.0                      | 49.7                        | 59.7                      | 47.7                        | 67.4                 | 49.5                   |
| Min | 60.3                      | 45.4                        | 62.6                      | 44.5                        | 54.8                      | 43.4                        | 63.6                 | 46.7                   |

## GRAPHICAL PRESENTATIONS

### Compliance Period : October 20 – March 21

#### Stack Emission Monitoring Data

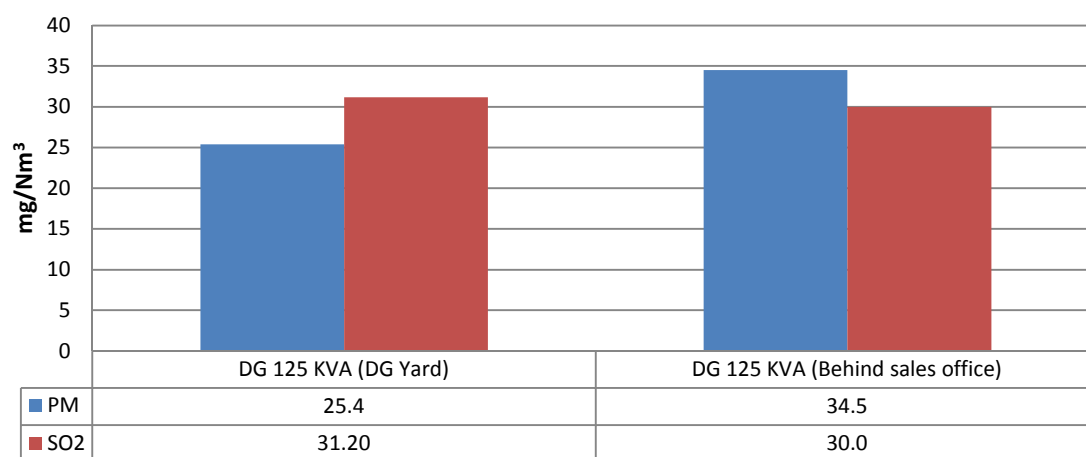

#### Ambient Air Quality Monitoring Data

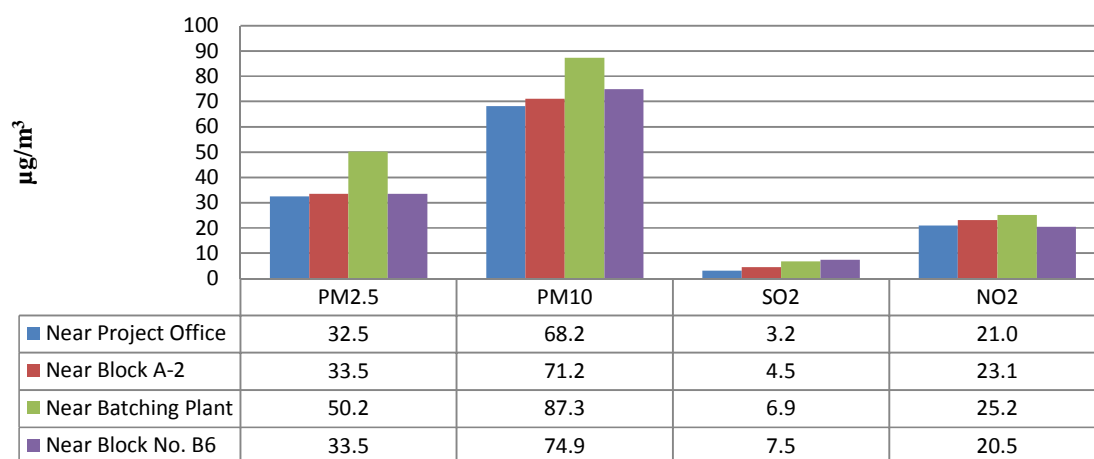

## NOISE LEVEL DATA

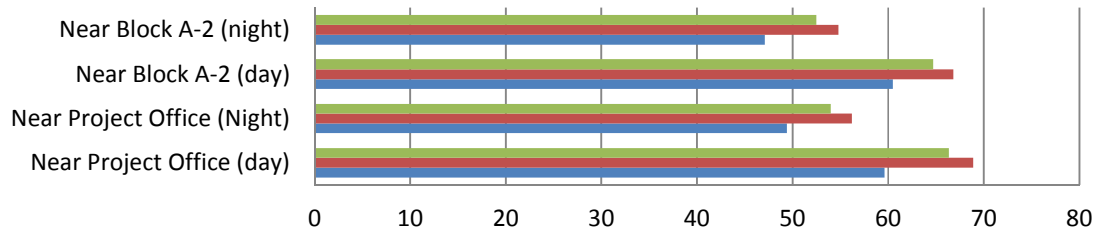

|       | Near Project Office (day) | Near Project Office (Night) | Near Block A-2 (day) | Near Block A-2 (night) |
|-------|---------------------------|-----------------------------|----------------------|------------------------|
| ■ Leq | 66.37                     | 54.01                       | 64.70                | 52.47                  |
| ■ Max | 68.9                      | 56.2                        | 66.8                 | 54.8                   |
| ■ Min | 59.6                      | 49.4                        | 60.5                 | 47.1                   |

# GRAHICAL PRESENTATION

## APRIL 2020 TO SEPTEMBER 2020

### Stack Emission Monitoring Data

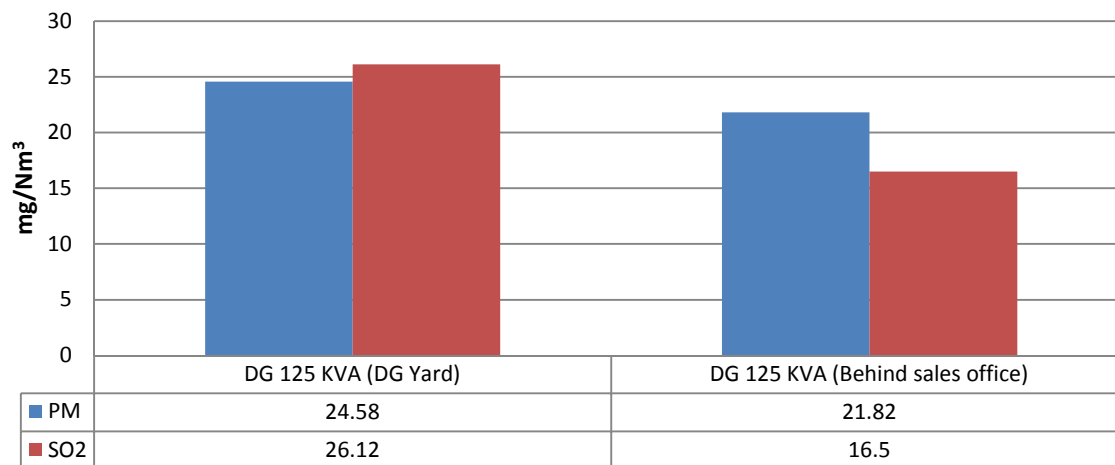

### Ambient Air Quality Monitoring Data

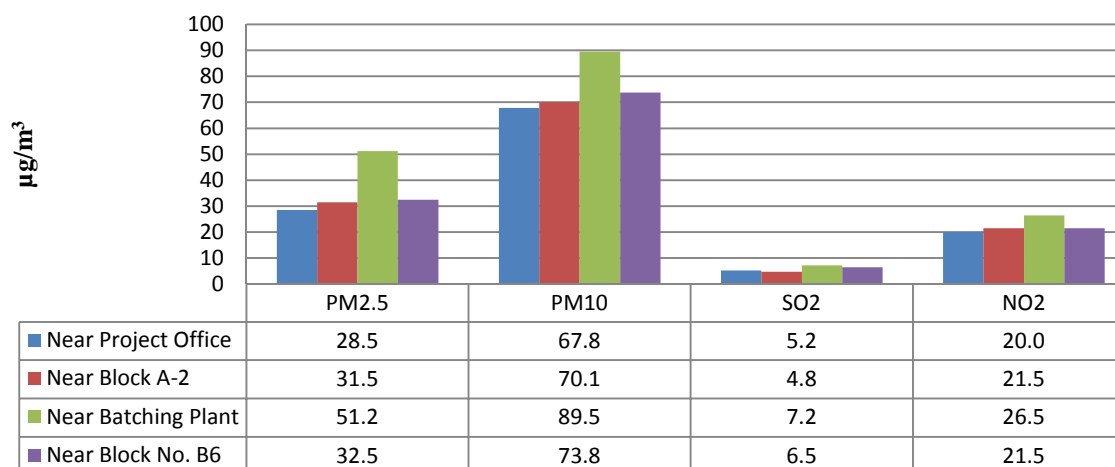

## NOISE LEVEL DATA

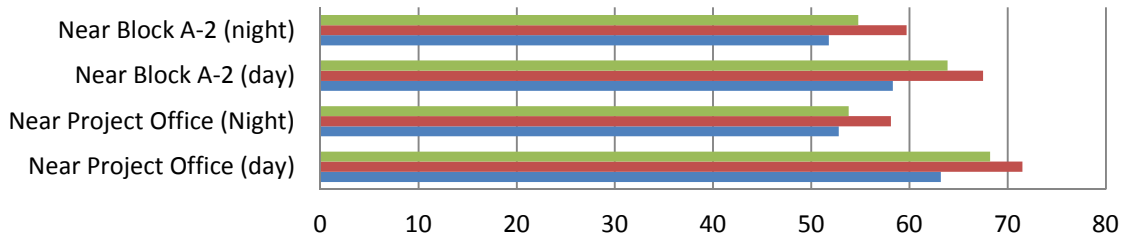

|       | Near Project Office (day) | Near Project Office (Night) | Near Block A-2 (day) | Near Block A-2 (night) |
|-------|---------------------------|-----------------------------|----------------------|------------------------|
| ■ Leq | 68.23                     | 53.82                       | 63.89                | 54.78                  |
| ■ Max | 71.5                      | 58.1                        | 67.5                 | 59.7                   |
| ■ Min | 63.2                      | 52.8                        | 58.3                 | 51.8                   |



# GRAPHICAL PRESENTATION

October 2019 to March 2020

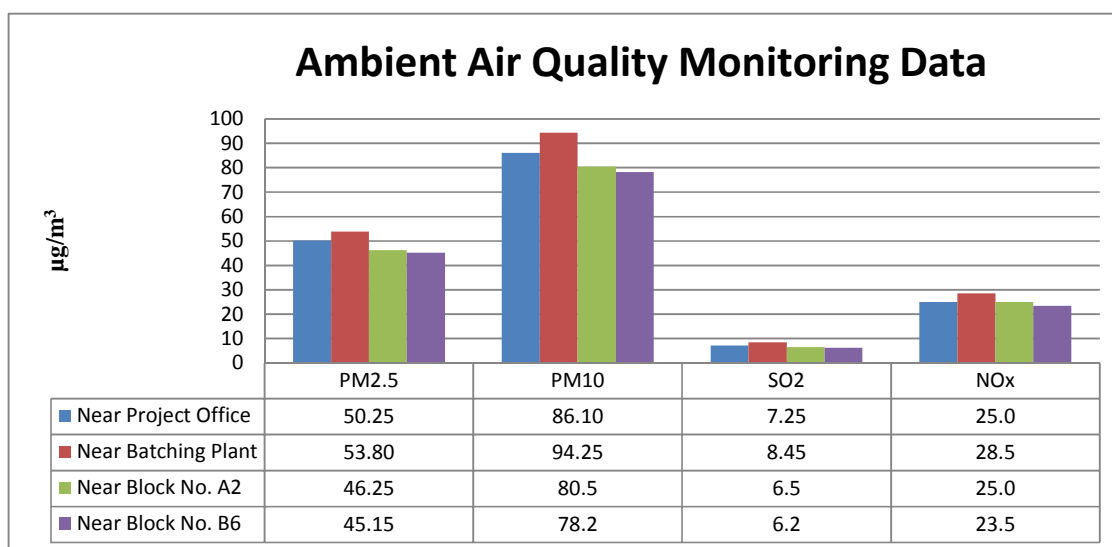
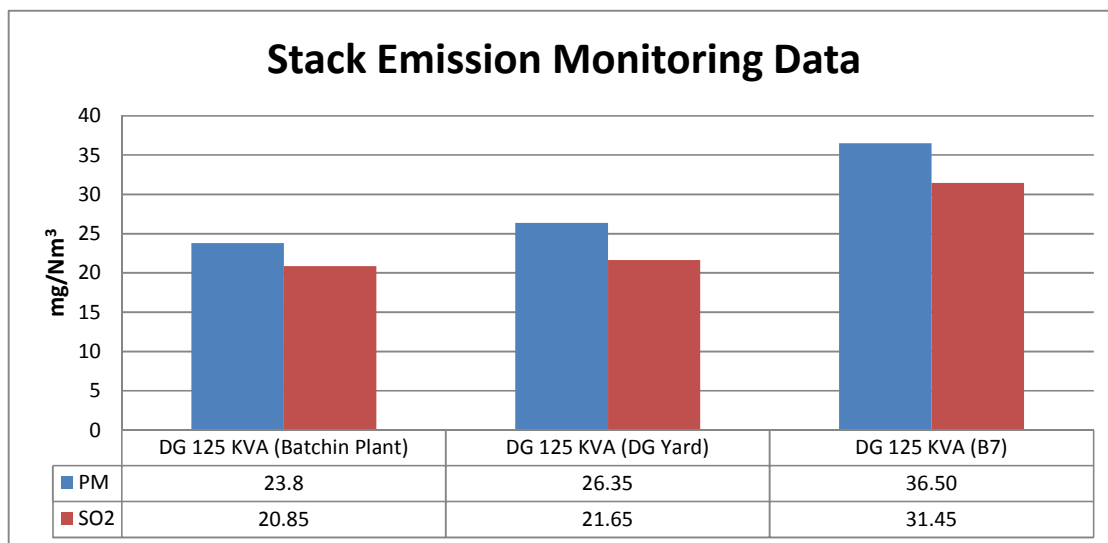

# GRAPHICAL PRESENTATION

April 2019 to September 2019

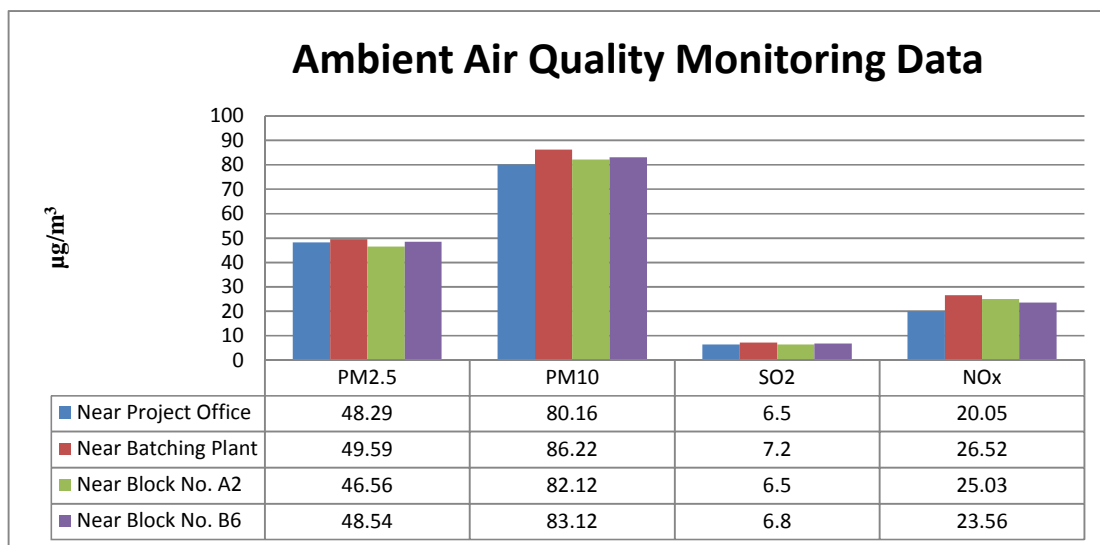
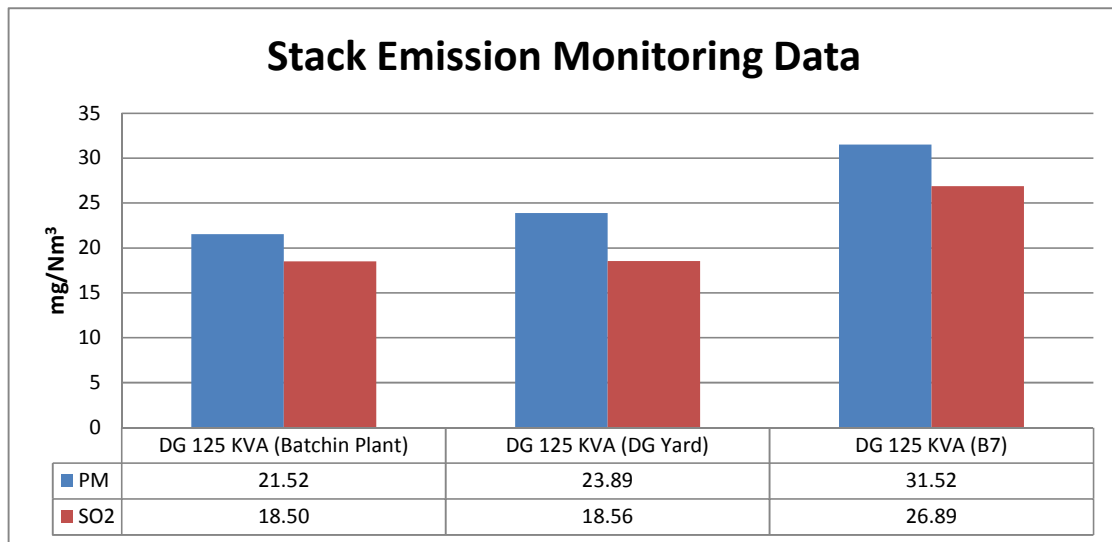

# MONITORING PHOTOGRAPHS



Stack Gas Monitoring



Stack Gas Monitoring



AAQ Monitoring



AAQ Monitoring





AAQ Monitoring



AAQ Monitoring



Water Sampling



Water Sampling





# Water Balance Diagram

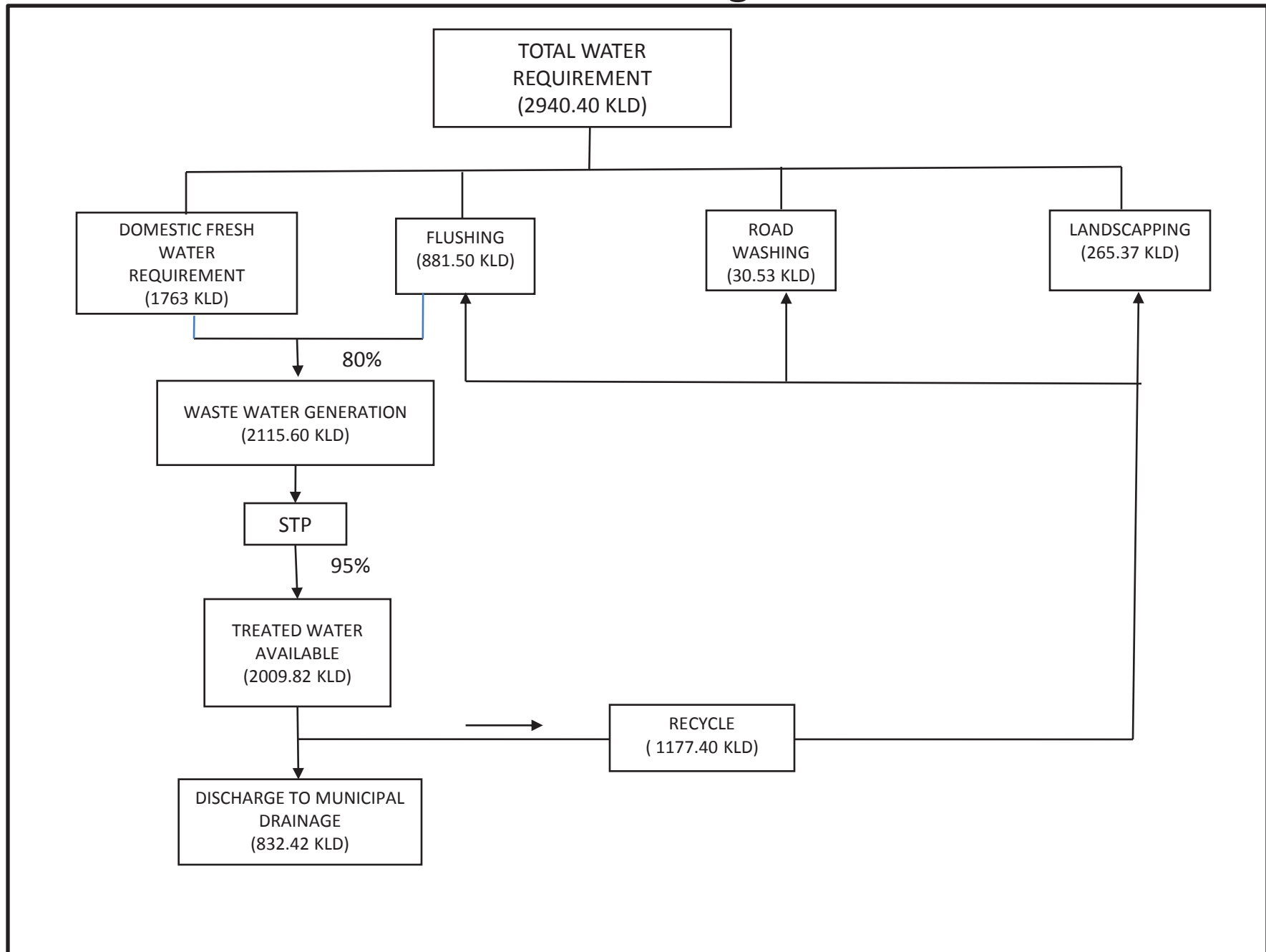



# STP DETAILS

ANNEXURE- 5

## DESIGN PARAMETERS

- MCRT FOR BIOREACTOR – 20 HOURS
- HRT FOR SECONDARY CLARIFIER – 4 HOURS
- F/M RATIO – 0.2
- EFFLUENT BOD - <10 mg/l

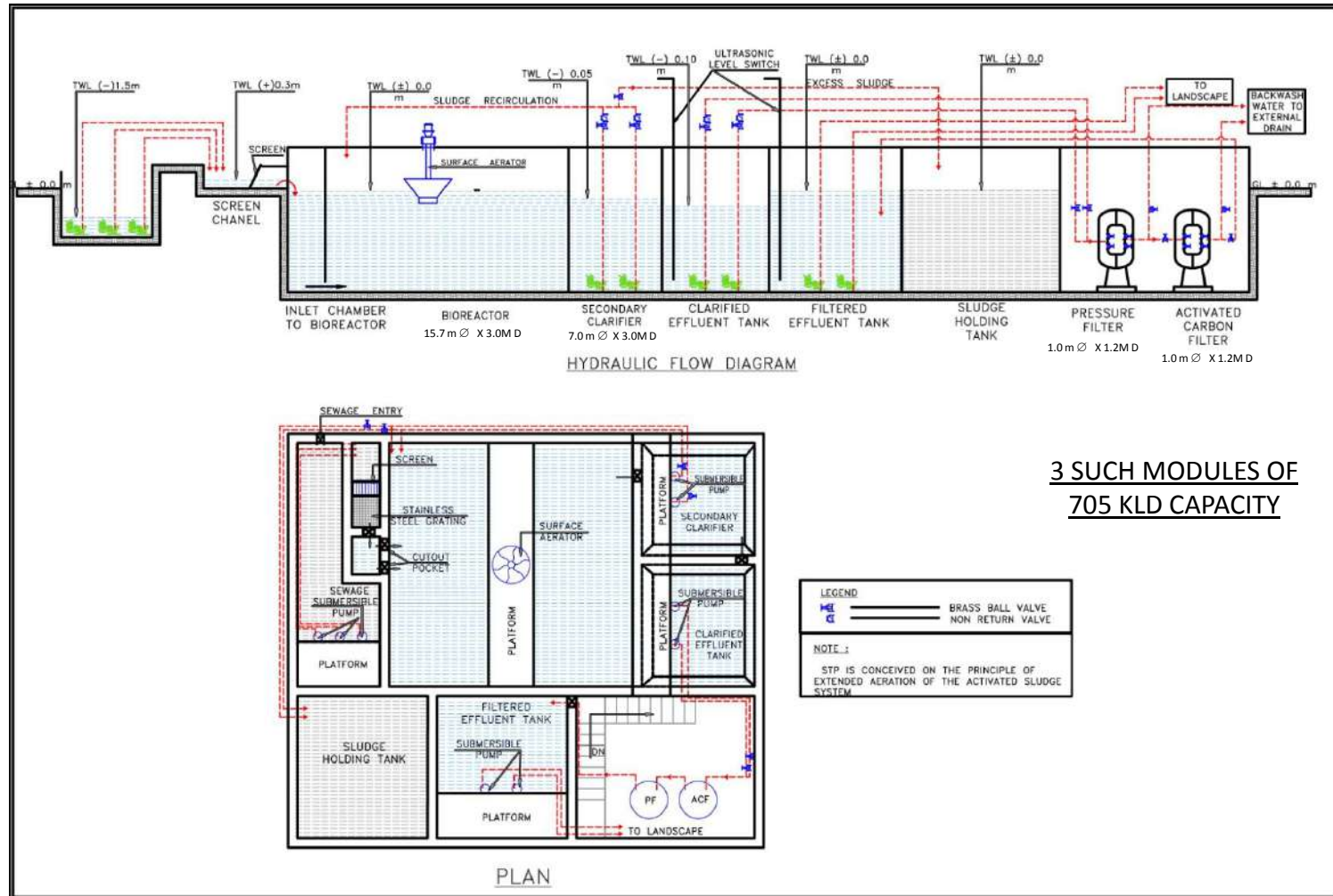

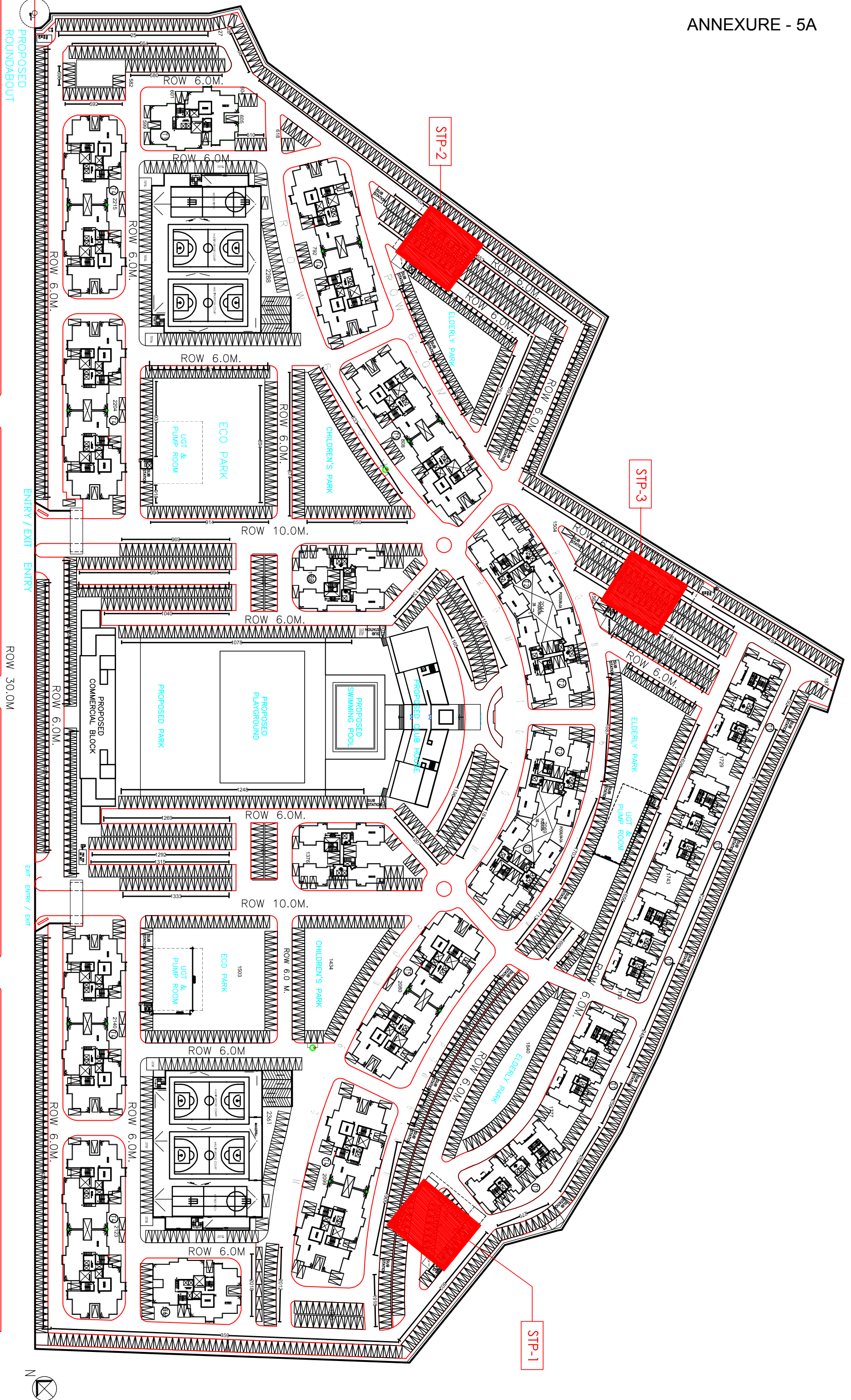

**PROPOSED LOCATION OF THE STP MARKED HATCHED IN RED FOR PROJECT - PH-2B, KWIC-HOWRAH.**

### **PROPOSED RAIN WATER HARVESTING DETAILS**

#### **Rainwater Water Harvesting details for Environmental Clearance of Phase-2B of KWICat Domjur, District Howrah**

| <b>Theoretical Collection Efficiency</b> |             |            |                        |                               |                             |                 |
|--|-------------|------------|------------------------|-------------------------------|-----------------------------|-----------------|
| Sl. No.                                  | Description | Area (sqm) | Co-efficient of Runoff | Intensity of Rainfall (mm/hr) | Duration of peak storm (hr) | Discharge (cum) |
| 1.                                       | Roof Area   | 17440      | 0.85                   | 62                            | 0.25                        | 229.77          |

Considering collection efficiency of 80%, total required volume = 183.82 cum

100% of the total required volume i.e. 183.82 cum is proposed to be provided in surface storage (in rainwater harvesting tanks).

Since individual rainwater harvesting tanks will be required as per (i) availability of land, (ii) drainage system designed and (iii) proposed land use, 3 nos. tanks of various sizes is proposed at different locations of the project.

The Tank sizes proposed are :

1. 6m x 6m x 2m = 72 cum
2. 6m x 6m x 2m = 72 cum
3. 6m x 6m x 2m = 72 cum



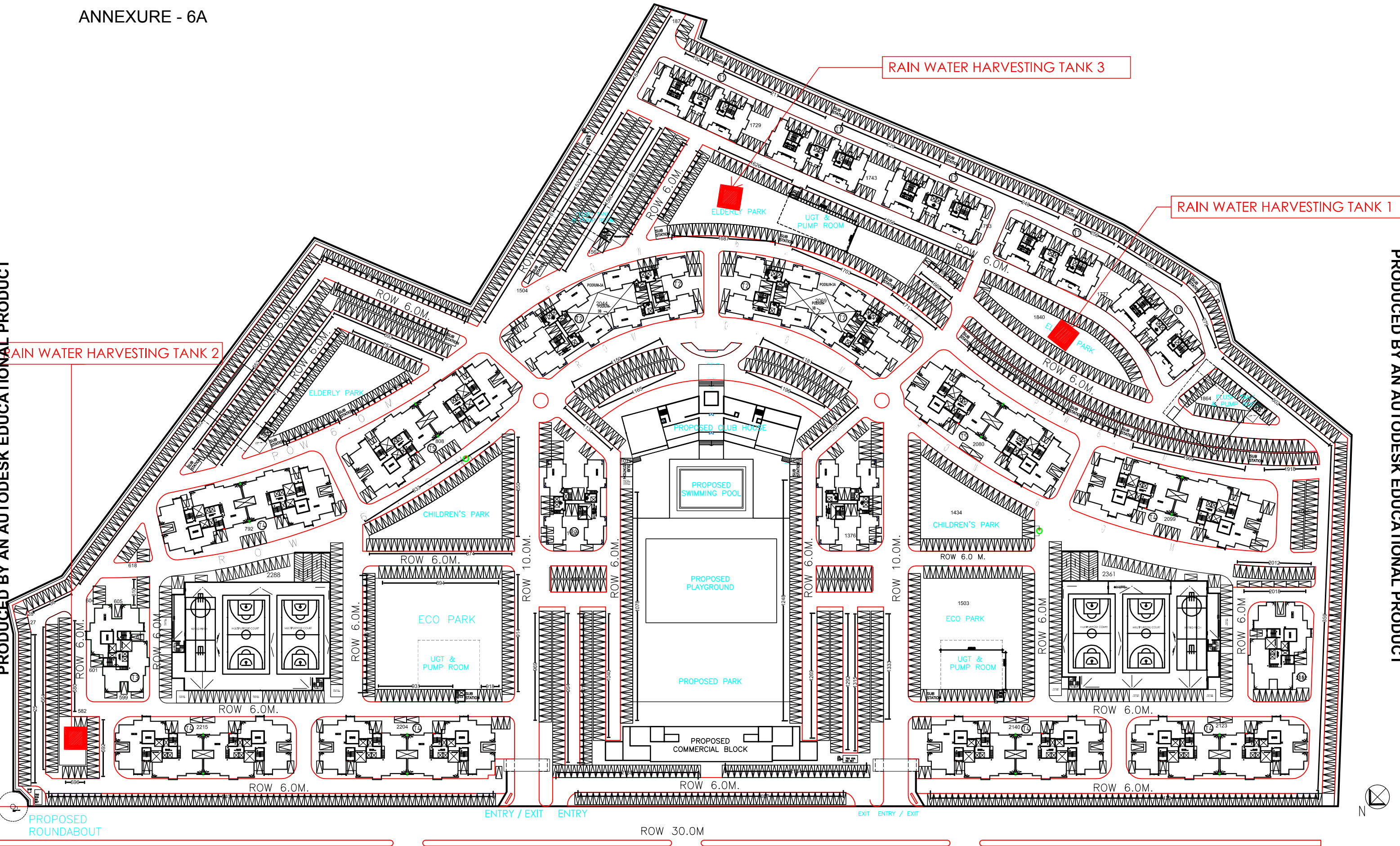

PROPOSED LOCATION OF THE RAIN WATER HARVESTING TANK MARKED HATCHED IN RED FOR PROJECT - PH-2B, KWIC, HOWRAH.

**PROPOSED SOLID WASTE MANAGEMENT DETAILS**

**Solid Waste Management details for Environmental Clearance of Phase-2B of KWIC at Domjur, District Howrah**

- Fixed population = 17120 nos
- Solid waste generation =  $17120 \times 600$  gms/day  
= 10272 Kg/day  
= 10.272 T/day
- Floating population = 1700 nos
- Solid waste generation =  $1700 \times 150$  gms/day  
= 255 Kg/day  
= 0.255 T/day
- Total solid waste generation =  $(10.272 + 0.255)$  T/day  
= 10.527 T/day  
~ 10.5 T/day
- Biodegradable fraction = 40% of total solid waste generation  
= 4.2 T/day
- Mechanically composted inside the site -
  - Area required – 40 sqm
  - Area provided - 45sqm (3 nos @ 15 sqm each as per attachment)
- Recyclable fraction to be disposed through Howrah Municipal Corporation
- Inorganic inert fraction also to be disposed through Howrah Municipal Corporation



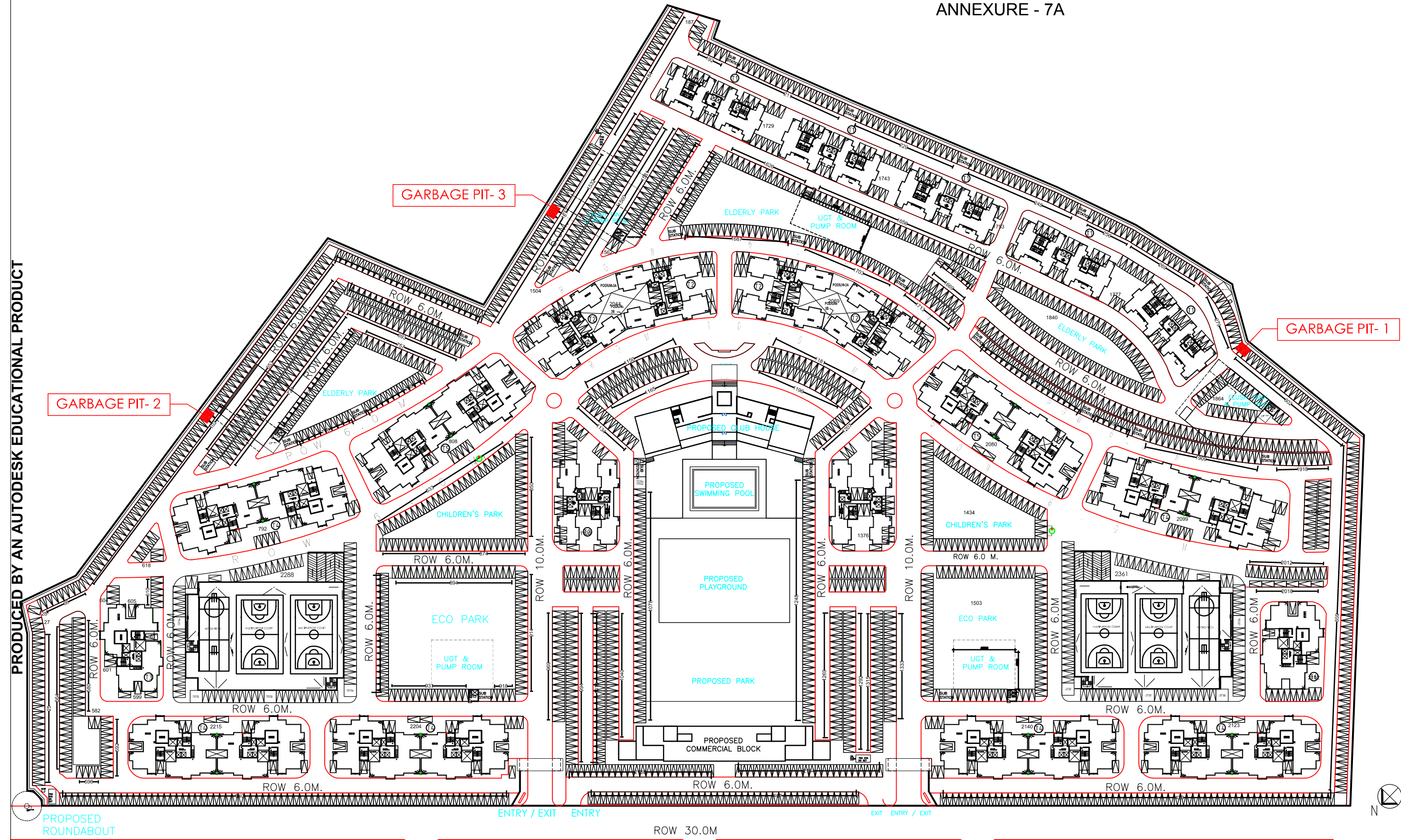

PROPOSED LOCATION OF THE GARBAGE PIT MARKED HATCHED IN RED FOR PROJECT - PH-2B, KWIC-HOWRAH.





Long queue in front of a bank in Kolkata on Friday. ■ Biswajit Ghoshal

## Sanctions over ₹ 6 crore to weavers' cooperatives

After getting the letter, very quickly she sanctioned the amount. We have received the entire amount and already a major portion of it has been disbursed.

AN OFFICIAL

man today, Debnath said that he has already sent a fresh letter to the Union textile minister seeking sanction and release of the marketing incentive amounting to Rs 5 crore 85 lakhs of the fiscal 2012-2013, but has been long due.

"I have just received the letter from Smriti Irani ji that she has received the letter sent by me. Hopefully the old amount will be released now," he added.

For delayed submission by the state government at

that time, the amount could not be sanctioned, sources said.

There are about 2000 weavers' cooperatives in the state, but only 500 have been functioning at present. The West Bengal State Handloom Weavers' Cooperative Society Limited, Tantuja, is the apex body of the primary weavers' cooperative societies of the state, and is mainly responsible for supply of inputs and marketing of Handloom products of primary societies.

The apex society is also engaged in organising and developing markets for handloom products within the state and outside. To establish and run sale depots within and outside the state for sale of handloom goods, the society needs adequate working capital. The state government contributes to

the share capital of the apex society for strengthening its share capital base.

Each of the 500 weavers' cooperatives have 400 to 500 members. There are about several thousands of weavers registered under these cooperatives.

At present, like all other small and micro industries, the weavers' cooperatives of the state have also been affected.

A meeting has been held today at Khadi Bhawan, where besides minister, Debnath officials of the weavers' cooperatives, MD of Tantuja Rabinranath Roy, director of textiles (handloom, spinning mills, silk weaving and handloom based handicrafts) Debashish Ghosh and other top officials were present. The present scenario have been discussed in the meeting, sources said.

## State BJP leaders protest against child trafficking

STATESMAN NEWS SERVICE

Kolkata, 2 December

State BJP leaders and supporters today launched an agitation against child trafficking and burnt the effigy of chief minister Mamata Banerjee demanding her resignation.

Actor and senior BJP leader Jay Banerjee, who is also associated with the medical and welfare cell of the BJP said that Miss Banerjee and minister of state for women & social welfare and child development Dr Shashi Panja must submit their resignation immediately as large number of infants were trafficked to other states of India and abroad by child traffickers after stealing the newborn babies from their mothers' custody. "State government could not bypass its responsibility regarding the pres-

ence of this massive statewide racket. I have been flooded with calls from my NRI friends and fans from abroad as they expressed their concern regarding this matter," said Mr Banerjee.

BJP president Mr Dilip Ghosh and general secretary Debashree Chowdhury attended the rally.

A procession was organised from WIPRO More to Swasthya Bhavan to protest against baby trafficking. On being asked if Dr Dilip Ghosh who contested the Assembly polls on a BJP ticket was involved in the child trafficking racket, president Mr Ghosh said that the state BJP soon expelled him and he has to prove himself clean if he again wants to join the party. "We suspended him from all posts, but Ttinaamul did not suspend any minister, MLA or MP involved in the Saradha scam."

## FOREST OFFICIALS TO PUSH AWAY TUSKERS crops under threat

more than 200 hectare area and more than 200 human settlements. Mr Sarkar held a meeting recently on this issue.

"At least 10 gram panchayat areas under Matigara, Naxalbari and Phansidewa blocks have been affected. We are concerned with the situation," Sarkar said.

There are four elephant squads operational under the division.

"One squad involves the local people. The local people have been engaged because we are reeling under staff crisis. We have provided them

sound crackers, search lights and other necessary materials to prevent the elephants from damaging the huts, crops," Sherpa added.

The forest department had raised objections on the Nepal government's fencing move and had written to the Centre on this issue, urging them to take the matter up with the Nepal government.

Indian and Nepal share porous borders and there is no restriction on the movement on the people of both countries.

The elephants would often raid dwellings and

crops on both the sides. Drawn by ripe corn in the fields, Indian elephants would cross over to Nepal. Lives of several elephants and people were lost in the process. Thus elephants from the Indian side are not welcome in Nepal. The conflict has caused irreparable loss to both sides.

According to the animal lovers, it is the need of the hour to start the recruitment drive of the forest department and that the Centre should raise the issue of electric fencing with the Nepal government.

### NOTICE

This is to inform all concerned that State Level Environment Impact Assessment Authority (Dept of Environment), Govt. of West Bengal, vide its letter **No. 2237/EN/T-II-1/126/2008 (Pt-1)** dated 04.10.2016 has accorded environmental clearance for **Phase-2B** of the proposed Township project by M/s. Kolkata West International City Pvt. Ltd. at Mouja Kona, Baltikuri, Bankra, Pakuria, Tentulkuli, Khalia and Salap, P.O. & P.S. Domjur, Dist. Howrah, West Bengal. Copy of the Environmental Clearance is available with the office of West Bengal Pollution Control Board, Kolkata.

**M/s. Kolkata West International City Pvt. Ltd.**  
Vichitra, Kolkata West International City, Salap Junction  
Howrah-Amta Road & Bombay Road Crossing;  
NH-6 Howrah - 711 403.



মাঠে হারানোর পরে বিক্রেতা খেলার আগেই বার্ষিক কোচিং দিতেছিলেন ইনিয়ন্ত্রণের মাঠে ফেরার কথা। শুক্রবার এক বিবৃতি দিয়ে বার্ষিক জানিয়ে দেয়, শনিবারই মহারণে মাঠে নামতে চলেছেন ইনিয়ন্ত্রণ। মাকমাঠে তাঁর সঙ্গে থাকবেন ইভান রাকিটিচ এবং সের্গিও বাসকোয়েটস। আক্রমণভাগে মেনি, নেইমার এবং সুয়ারেজ থাকলেও সাম্প্রতিক অনেক ম্যাচেই দেখা গেছে, মাকমাঠ থেকে বল সাপ্লাই বন্ধ হয়ে যাওয়ার কারণে বিশেষ সুবিধে করতে পারছেন না বার্ষিকের বিশ্বখ্যাত ত্রয়ী। এবার ইনিয়ন্ত্রণ ফেরায় চিন্তা কিছুটা হলেও কমবে



### সাংবাদিক সম্মেলনে এনরিকে।

এনরিকোর। তবে এতদিন পর মাঠে ফিরে ইনিয়ন্ত্রণ নিজেকে কতটা মেলে ধরতে পারবেন, সেই প্রশ্নও থাকছে। শুক্রবার সাংবাদিক সম্মেলনে এনরিকে জানান, রিয়েল ম্যাচে শুরু

বলেছেন, 'সন্দেহ নেই, আমাদের বিপক্ষ খুবই শক্তিশালী। এইমুহুর্তে আমাদের খারাবাহিকতাও কম। কিন্তু ওসব নিয়ে ভাবছিই না। এখনও অনেক খেলা বাকি। নিশ্চয়ই আমরা ঘুরে দাঁড়াব।' একটু থেমেই জুড়ে দিয়েছেন বার্ষিক কোচ, 'কাল আমাদের লক্ষ্যই হবে, আক্রমণের খাঁজ বাড়ানো, বল পজেশন নিজদের দখলে রাখা। আসছে এটাই আমাদের নীতি, তার থেকে সরে আসছি না।' কোনও চাপ অনুভব করছেন? এনরিকের উত্তর, 'এটা তো আমার প্রথম এল ক্লাসিকো নয়। প্লেয়ার হিসেবে, কোচ হিসেবেও আগে এল ক্লাসিকো খেলার

আমরা হারানো কঠিন সময়ের পড়। এইভাবেই নিজদের তাতাচ্ছেন বার্ষিক ফুটবলাররা। ইনিয়ন্ত্রণ ফেরায় মানোবল যেমন বেড়েছে, তেমনই দিনের শেষে সবথেকে বড় ভরসা সেই ত্রয়ী— এম এন এস। নিজেকে দিনে ওঁরাই পার্থক্য গড়ে দিতে জানেন পারেনও। আর বিপক্ষ শিবিরে রোনাল্ডো মতো ফুটবলার থাকলে মেনি, নেইমার সুয়ারেজেরা আরও জ্বলে উঠতে চাইবেন। আজ রাতে ওঁদের মধ্যে এই আগুনটাই দেখতে চাইছেন কোচ এনরিকে থেকে 'তামা' সমর্থক ANNEXURE - 9

## সেরা র‍্যাঙ্কিং! সিন্ধু ৭

মুম্বই, ২ ডিসেম্বর— দু'ধাপ এগিয়ে কেরিয়ারের সেরা র‍্যাঙ্কিংয়ে পি ভি সিন্ধু। ব্যাডমিন্টন ওয়ার্ল্ড ফেডারেশনের প্রকাশিত মহিলাদের সিঙ্গেলস র‍্যাঙ্কিংয়ে সাত নম্বরে সিন্ধু। এক ধাপ উঠে দশ নম্বরে সাইনা। চীন ওপেনের পর হংকং ওপেনের সুপার সিরিজে দুর্দান্ত পারফরমেন্সের সুবাদেই সিন্ধুর এই উন্নতি। র‍্যাঙ্কিংয়ে প্রথম সাতে চুকে পড়ার পাশাপাশি আসন্ন ব্যাডমিন্টন ওয়ার্ল্ড ফেডারেশন সুপার সিরিজের ফাইনালেও জায়গা পাকা করে নিলেন এই ভারতীয় তারকা। র‍্যাঙ্কিংয়ে উন্নতি হংকং ওপেনের রানার্স ভারতীয় ব্যাডমিন্টনের নতুন আবিষ্কার সমীর ভর্মার। ১৩ ধাপ উঠে ৩০ নম্বরে সমীর। একধাপ করে নেমেছেন কিদাম্বী শ্রীকান্ত (১৩) ও অজয় জয়রাম (১৯)।



## বর্ষসেরা দেবশ্রী



আজকালের প্রতিবেদন: বাংলার বর্ষসেরা অ্যাথলেটিক দেবশ্রী মজুমদার। অ্যাথলেটিক কোচেস অ্যাসোসিয়েশন অফ বেঙ্গলের বিচারে। দেবশ্রীকে দেওয়া হবে প্রথম ব্র্যান্ডিং স্মৃতি পুরস্কার। বর্ষসেরা কোচ হিসেবে সজিত সিনহা স্মৃতি পুরস্কার পাবেন ড. কল্যাণ চৌধুরি ও স্বপ্নান দাস। রাজ্য মিটার সেরা অ্যাথলেটিক হিসেবে সত্যরঞ্জন রায় স্মৃতি পুরস্কার পাবেন লিলি দাস। লাইফটাইম অ্যাচিভমেন্ট অ্যাওয়ার্ড দেওয়া হবে ৪ জনকে। এরা হলেন সুনীল চ্যাটার্জি, তপু দাস, অলকা হাজরা ও মল্লিকা দাস। ১১ ডিসেম্বর, রবিবার দুপুর ১২টায় মৌলভি যুব কেন্দ্রে তাঁদের হাতে পুরস্কার তুলে দেওয়া হবে। সেদিনই অ্যাথলেটিক কোচেস অ্যাসোসিয়েশন অফ বেঙ্গলের বার্ষিক আলোচনাচক্র।

### নোটিস

সকলকে অবগত করা হচ্ছে যে পশ্চিমবঙ্গ সরকার-এর এনভায়রনমেন্ট ইমপ্যাক্ট অ্যাসেসমেন্ট অথরিটি (পরিবেশ দপ্তর), চিঠি সংখ্যা 2237/EN/T-II-1/126/2008 (Pt-1) তারিখ 04.10.2016 দ্বারা কলকাতা ওয়েস্ট ইন্টারন্যাশনাল সিটি প্রাইভেট লিমিটেড-এর মৌজা কোনো, বালটিকুরি, বাঁকড়া, পাকুরিয়া, তেঁতুলকুলি, খালিয়া আর সলপ-এ প্রস্তাবিত টাউনশিপ প্রজেক্ট-এর ফেজ-2B-র জন্যে পরিবেশ সম্পর্কিত ছাড়পত্র প্রদান করেছেন। ছাড়পত্রের প্রতিলিপি পশ্চিমবঙ্গ দূষণ নিয়ন্ত্রণ পর্ষদে পাওয়া যাবে।

কলকাতা ওয়েস্ট ইন্টারন্যাশনাল সিটি প্রাইভেট লিমিটেড বিচিত্রা, কলকাতা ওয়েস্ট ইন্টারন্যাশনাল সিটি, সলপ জংশন, হাওড়া-আমতা রোড এবং বোম্বে রোড ক্রশিং, এনএইচ-6 হাওড়া - 711 403.

Mayurakshi/038/16

## বর্ষসেরার দৌড়ে মেসি

আজকালের প্রতিবেদন: মেসি, রোনাল্ডো, গ্রিজম্যানের ত্রিমুখী লড়াই। ফিফার বর্ষসেরা ফুটবলারের পুরস্কারের দৌড়ে ২৩ জনের প্রাথমিক তালিকা থেকে বাদ পড়লেন নেইমার, বেল, সুয়ারেজ, ইব্রাহিমোভিচের মতো তারকারা। ব্যালন ডি'ওরের

পাশাপাশি এবার থেকেই বর্ষসেরাদের পুরস্কৃত করবে ফিফা। এদিকে, কোচদের চূড়ান্ত তালিকায় জিদানের সঙ্গে মনোনীত রুদী ও রানিয়ারি ও ফার্নান্দো স্যাস্টোস। গত মরশুমে প্রিমিয়ার লিগে লিটারের সাকল্যের জন্যই রানিয়ারি ফিফার বর্ষসেরা

কোচের পুরস্কারের দৌড়ে একইরকম ভাবে পূর্তগালকে ইউরো চ্যাম্পিয়ন করা স্যাস্টোস এবং চ্যাম্পিয়ন্স লিগের সাকল্যের জন্য জিদান। ২০১৬ সালে বিশ্ব ফুটবলের মধ্যে দলকে সাকল্য এনে দেওয়ার বিচারে প্রাথমিক তালিকা থেকে কাটছাট করে



মন খারাপ করা ছবি। কাপেকোয়েলের নিহত ফুটবলার, কোচ, স্টাফদের দেহ বন্দী হবে এই কফিনগুলোতেই।

## শোকস্তব্ধ গ্যাব্রিয়েল

আজকালের প্রতিবেদন: ইংলিশ লিগ কাপের নকআউট পর্বের ম্যাচে সাউদামটনের কাছে অপ্রত্যাশিত পরাজয়ের ধাক্কা কাটিয়ে উঠতে পেরেছে কি না আর্সেনাল, তা বলা যাচ্ছে না। তবে আর্সেন ওয়েস্টারের দলের নির্ভরযোগ্য ব্রাজিলীয় ডিফেন্ডার গ্যাব্রিয়েল পাউলিস্তা অনেক বেশি শোকস্তব্ধ গত সোমবারের বিমান দুর্ঘটনায়। তাঁর দেশেরই ক্লাব দল কাপেকোয়েলের ২৬ জন ফুটবলারের আকস্মিক মৃত্যুর শোক যেন কাটিয়েই উঠতে পারছেন না গ্যাব্রিয়েল। বুধবারের ম্যাচের আগে তাঁর হাতে দেখা গিয়েছিল নিহতদের স্মৃতির প্রতি শ্রদ্ধা জানিয়ে লেখা একটি বানার। আর ম্যাচ শেষে আর্সেনালের সরকারি ওয়েবসাইটের সাংবাদিকের সামনে এসে ফুপিয়ে কেঁদেই ফেলেন গ্যাব্রিয়েল। কাপেকোয়েলের যে সব ফুটবলার মারা গেছেন এই ভয়াল দুর্ঘটনায়, তাঁদের অনেকের সঙ্গেই পরিচয় ছিল 'গানার্স' ডিফেন্ডারের। তবে ব্রাজিলীয় ক্লাব দল ভিটোরিয়ায় থাকাকালীন কোচ হিসেবে যাকে পেয়েছিলেন সেই কাইয়ে জুনিয়রের মারা যাওয়ার খবরটা আরও বেশি করে আঘাত দিয়েছে গ্যাব্রিয়েলকে।

## পেলের প্রার্থনা



আজকালের প্রতিবেদন: গোটা ব্রাজিল যেমন শোকে মুগ্ধ পড়েছে, তিনিও তার ব্যক্তিগত নন। বিমান দুর্ঘটনায় কাপেকোয়েলের ফুটবলার, কোচ, সাপোর্ট স্টাফদের মর্মান্তিক মৃত্যুতে তিনিও শোকস্তব্ধ। ফুটবল সন্ন্যাসি পেল বলেছেন

'ব্রাজিলিয়ানদের কাছে অত্যন্ত কঠিন সময়। আমাদের, গোটা ব্রাজিলকে শোকাহত করেছে। প্রার্থনা করি, নিহতদের পরিবার যেন এই পরিস্থিতি থেকে বেরিয়ে আসার শক্তি পায়। এই পৃথিবীতে অনেক দুর্ঘটনাই ঘটে। কিন্তু এটা বেশি দুঃখের কারণ, ওরা আমাদের ভাই। তবে কঠিন সময়ও ক্ষতিগ্রস্ত পরিবারগুলোর পাশে দাঁড়াতে হবে।'



## STATE LEVEL ENVIRONMENT IMPACT ASSESSMENT AUTHORITY

Poura Bhavan, Block 'FD'-415A, 4<sup>th</sup> Floor, Sector III,

Salt Lake, Kolkata – 700 106

Telefax No. 033 2337 0268

Website : [www.environmentwb.gov.in](http://www.environmentwb.gov.in)

No. 2237 /EN/ T-II-1/126/2008(Pt-1)

Date : 04 / 10 /2016

To

M/s. Kolkata West International City Pvt. Ltd.

“Vichitra”, Kolkata West International City, Salap Junction,

Howrah Amta Road and Bombay Road Crossing, NH6

Howrah – 711 403

*SUB. : Environmental Clearance for the Phase 2B of the proposed Township Project by M/s. Kolkata West International City Pvt. Ltd. at Mouza – Kona, Balitikuri, Bankra, Pakuria, Tentulkuli, Khalia & Salap, PO & PS – Domjur, Dist – Howrah, West Bengal.*

Sir,

This has a reference to the application for environmental clearance for the Phase 2B of the proposed Township Project by M/s. Kolkata West International City Pvt. Ltd. at Mouza – Kona, Balitikuri, Bankra, Pakuria, Tentulkuli, Khalia & Salap, PO & PS – Domjur, Dist – Howrah, West Bengal.

The proposal has been examined and processed in accordance with the EIA Notification, 2006.

It is noted that the salient features of the project (Phase 2B) for which Environmental clearance has been considered are given below:

|                                |   |
|--------------------------------|---|
| Land Area                      | 30.325 acres (122719 sqm.)  |
| Latitude & Longitude           | 22°37'13.64"N & 88°17'25.91"E                                       |
| Expected Population            | 18820 persons   |
| Building profile               | 5 nos. of G+19, 7 nos. G+20 & 9 no G+21 storied                     |
| Total Water requirement        | 2940 KLD  |
| Fresh water requirement        | 1763 KLD (source-KMDA supply)                                       |
| Wastewater generated           | 2010 KLD (to be treated in Phase 2B STP)                            |
| Treated waste water recycled   | 1178 KLD (to be used in toilet flushing, landscaping & car washing) |
| Treated waste water discharge  | 833 KLD (to be discharged to Howrah drainage canal)                 |
| Solid waste disposal           | 10.5 TPD (to be disposed off through onsite compost plant & HMC)    |
| Total Built-up Area            | 327439.95 sqm.  |
| Ground Coverage                | 5.52 acres (22343.83 sqm.), (18.02% of land area)                   |
| Roads & Paved areas            | 7.54 acres (30530 sq.m) (24.88% of land area)                       |
| Exclusive tree plantation area | 6.267 acres (25362 sq.m) (20.67% of land area)                      |

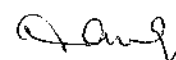

|                                    |  |
|------------------------------------|--|
| Other Green area                   | 9.96 acres (40301 sq.m) (35.22% of land area)  |
| Waterbody                          | 0.367 acres (1484 sq.m) (1.21% of land area)   |
| No. of plantation proposed         | 1776 nos.  |
| No. of Car Parking spaces proposed | 3361 nos.(covered-1000 nos, open-2361 nos.)  |
| Power requirement                  | 13 MVA (at least 1% of total power requirement shall be met from solar power)  |
| Use of solar power                 | At least 100 KW of solar power to be generated and utilized in addition to stand alone solar street lights inside Phase 2B |
| Backup Power                       | DG Sets (1x1010KVA, 2x750 KVA)   |

State Level Environment Impact Assessment Authority (SEIAA), examined the proposal and also perused recommendations of the State Level Expert Appraisal Committee (SEAC). After due consideration of the project proposal, and the recommendations of the State Level Expert Appraisal Committee (SEAC), the State Level Environment Impact Assessment Authority accords Environmental Clearance to the project as per provisions of the EIA notification no. S.O. 1533 (E) dt. 14<sup>th</sup> September, 2006 of Ministry of Environment, Forests & Climate Change, GOI, subject to strict compliance of terms and conditions as mentioned below :-

#### **Part A – SPECIFIC CONDITIONS**

##### **I. Construction Phase**

##### **Facility of labourers during construction: -**

- Provision of drinking water, wastewater disposal and solid waste management should be ensured for labour camps. Water usage during construction should be optimized to avoid any wastage.
- Proper sanitation facilities should be provided for construction workers to ensure environmental sanitation. Sewage generated from the areas occupied by the construction labourers have to be directed into the existing sewage drain of the area. In case of non availability of the sewer system, an onsite treatment system has to be provided.
- The scaffolds, stairs and platforms for construction works and the workers must be secured as far as possible to prevent any accident.
- Health and safety of the workers should be ensured during construction. Personnel protective equipment like shoes, helmets, earmuffs, earplugs etc. should be provided to the workers. For vibration control damped tools must be used and the number of hours that a worker uses them must be limited. The Management must ensure that the workers put them while doing work that needs such protection, if any.
- Rest and convenience shelter for workers with crèche facility, if required, particularly for women, must be provided with proper toilet facilities.

##### **Steps to avoid disturbance during construction:-**

- All the topsoil excavated during construction activities should be under cover/stored by retaining walls for use in horticulture / landscape development within the project site. Adequate erosion and sediment control measures to be adopted before ensuing construction activities.
- Prior permission should be obtained from the competent authority for demolition of the existing structure, if any. Waste recycling plans should be developed for prior to beginning of demolition and construction activity. The plans should identify wastes to be generated and designate handling, recycling and disposal method to be followed.

*Paul*

- iii. Disposal of muck including excavated material during construction phase should not create any adverse effects on the neighbouring communities and disposed off taking the necessary precautions for general safety and health aspects.
- iv. Diesel generator sets during construction phase should have acoustic enclosures and should conform to E(P) Rules prescribed for air and noise emission standards.
- v. Vehicles / equipment deployed during construction phase should be in good condition and should conform to applicable air and noise emission standards and should be operated only during non-peak hours.
- vi. Ambient noise levels should conform to residential standards both during day and night. Fortnightly monitoring of ambient air quality (SPM, SO<sub>2</sub> and NO<sub>x</sub>) and equivalent noise levels should be ensured during construction phase.
- vii. Construction spoils including bituminous material and other hazardous materials including oil from construction equipments must not be allowed to contaminate watercourses and the dumpsites for such material must be secured so that they should not leach into the ground water. If necessary, oil trap should be installed where there is deployment of heavy machineries.
- viii. Regular supervision of the above and other measures should be in place all through the construction phase so as to avoid disturbance to the surroundings. Discomfort in the neighbourhood due to the proposed project activity should be minimized as far as practicable.
- ix. Loading and unloading operations should not be carried out in open areas and should be preferably done during day time, if there is any major settlement in the surrounding areas. The construction activities including Piling work, Operation of Ready Mix Plant and Vibrator etc. should not be carried out during the night time (10 P.M. to 6 A.M.). Only essential operations, if any, may be carried out for a limited period during nighttime.
- x. The proponent must ensure that no driven piles shall be proposed for this project, if there is any major settlement in the surrounding areas.
- xi. 15m-screen and adequate sprinkler arrangement shall be provided. Care should be taken to keep all material storages adequately covered and contained so that they are not exposed to winds.
- xii. Use of Ready-Mix concrete is recommended for this project.
- xiii. Adequate measures to be adopted to avoid wastage of water for curing of concrete structures.
- xiv. Adequate mitigative measures should be adopted to control dust emissions, noise and vibrations from construction activities. Vehicles and construction machineries should be properly maintained. Vehicles should conform to Pollution under control (PUC) norms.
- xv. Locally available materials with less transportation cost should be used preferably.
- xvi. Promotion of use of cleaner fuel and fuel quality improvement should be done. Excessive energy consumption and fuel usage should be avoided.
- xvii. Accumulation / stagnation of water should be avoided to ensure vector control.

**Selection of materials for better energy efficiency:-**

- i. Use of energy efficient construction materials should be ensured to achieve the desired thermal comfort.
- ii. Design layout should ensure adequate solar access and ventilation. Proper planning and window design for daylight integration should be considered.
- iii. Fly Ash is to be used for construction as per Notification No. S.O. 763(E) dated 14.09.1999 amended vide Notification No. S.O. 979(E) dated 27.8.2003 and S.O. 2804(E) dated 03.11.2009 of the Ministry of Environment & Forests, Govt. of India.
- iv. Construction should conform to the requirements of local seismic regulations. The project proponent should obtain permission for the plans and designs including structural design, standard and specifications from concerned authority.

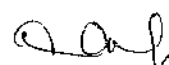

- v. Construction technologies that require less material and possess high strength should be adopted. Materials with low embodied energy and high strength should be used preferably.
- vi. The building will be constructed and provisioned to use natural sunlight to the maximum during the day time, during use.
- vii. Use of alternate building materials and alternate construction techniques should be considered apart from the conventional materials and methods. Use of hollow unit masonry should be considered.
- viii. Use of energy efficient lighting systems e.g. High Pressure Sodium Vapour (HPSV) Lamps, LED etc. should be promoted. Solar energy should be used for outdoor lighting. Adequate no. of solar lights should be installed for external lighting as per norms. All common area lighting will be LED system.
- ix. Solar water heating arrangement will be done for water heating .
- x. Passive solar cooling to be incorporated in building design. Buildings should be oriented for ensuring natural ventilation and daylighting.
- xi. Proper insulation of roof should be provided to achieve desired thermal comfort. Use of light coloured, reflective roofs having an SRI (solar reflectance index) of 50% or more should be incorporated.
- xii. Use of high albedo or reflective pavements to keep parking lots, pavements and inside roads cool should be incorporated.
- xiii. Guidelines to the occupants should include usage efficiency measures such as energy efficient lighting and water efficient system.
- xiv. Reduce hard paving-onsite (open area surrounding building premises) and/or provide shade on hard paved surfaces to minimize heat island effect and imperviousness of the site.
- xv. Adequate open space, greenery and water bodies to be provided as per rules.
- xvi. Any proposed building with air-conditioning facility should follow the norms proposed in the ECBC regulations framed by the Bureau of Energy Efficiency. Chillers should be CFC & HCFC free.
- xvii. Restrict the use of glazed surface as per National Building Code 2005.

**Water Body Conservation:-**

- i. Water body if any should not be lined and their embankments should not be cemented. The water body is to be kept in natural conditions without disturbing the ecological habitat.

**Plantation Proposal:-**

- i. The unit should strictly abide by The West Bengal Trees (Protection and Conservation in Non-Forest Areas) Rules, 2007. The proponent should undertake plantation of trees over at least 20% of the total area.
- ii. No tree can be felled without prior permission from the Tree Cutting Authority constituted as per the West Bengal Trees (Protection and Conservation in Non-Forest Areas) Act, 2006 and subsequent rules.
- iii. The proponent should plant at least 1776 trees. Indicative list of species is given at Annexure – I. The landscape planning should include plantation of native species. The species with heavy foliage, broad leaves and wide canopy cover are desirable. Water intensive and/or invasive species should not be used for landscaping.
- iv. Provision for Roof Top Gardening is mandatory.

**Water supply:-**

- i. Water requirement during construction phase shall be met from KMDA supply. Ground water should not be abstracted without prior permission of the competent authority as per the West Bengal Ground Water Resources (Management, Control and Regulation) Act, 2005.



**Sewage Treatment Plant:-**

- i. As per the proposal submitted by the proponent waste water shall be treated in septic tank to soak pit. Construction waste water to be collected in sedimentation trap with adequate retention time and to be reused.

**Storm water Management & Mitigation of Heat Island Effect:-**

- i. Imperviousness of the site shall not exceed the NBC (National Building Code 2005) standards for imperviousness factor applicable to different types of area.
- ii. Total paved area of site under parking, roads, paths or any other use should not exceed 25% of the site area.
- iii. Minimum 50% of paved area on site should have pervious paving or shaded under vegetation or topped with finish having solar reflectance of 0.5 or higher.
- iv. Adequate storm water drainage network to be designed for the project without disturbing the surrounding settlements. Storm water management plan should be implemented so as to prevent sudden discharge of excessive volumes of storm water to the receiving waters thus reducing the shock load on the drainage system and impact on receiving water body.
- v. Disruption to the natural hydrology of the site should be minimised by reducing impervious cover, increasing on site infiltration and managing storm water run off.
- vi. Heat island effect should be minimized by use of shading or reflective surfaces, mainly the surfaces that contribute to the heat island effect i.e. streets, sidewalks, parking lots and buildings. White roofs should be provided in the buildings.

**Rain Water Harvesting Scheme:-**

- i. The proponent must follow the Rainwater Harvesting Guidelines of the State Expert Appraisal Committee (SEAC) available in the website (<http://www.wbpcb.gov.in>).
- ii. The proponent must collect rainwater from roof-top catchments and reuse for various purposes after necessary cleaning. Adequate retention time and storage provisions should be provided for harvesting rainwater.
- iii. Adequate firefighting storage should be provided as per norms.

**Municipal Solid Waste Management :-**

- i. Adequate provision shall be made for storage and segregation of solid waste and adequate means of access shall be provided.

**Transport Management: -**

- i. Both internal and external traffic planning and management should be adequate to ensure uninterrupted traffic movement in the area during construction as well as operation phase.
- ii. The design of service road and the entry and exit from the project area should conform to the norms & standards of competent authority for traffic management. Bell mouth type arrangement should be made at the entry & exit. Proper traffic management plan should be adopted in consultation with Traffic authorities.
- iii. Clarified Wastewater will be used for sprinkling water on the unpaved internal roads on a regular basis.

**Others:-**

- i. All mandatory approvals and permission as required from Director of Explosives, Fire Department etc. should be obtained.
- ii. Provision of Effective Controls and Building Management Systems such as Automatic Fire Alarm and Fire Detection and Suppression System etc. must be ensured.
- iii. Efficient management of indoor air quality must be ensured for health and safety of the users.





- iv. Adequate measures to be adopted for water conservation during construction and operation stage. Use of efficient irrigation equipment, evaporative cooling unit in air-conditioning system etc should be considered.
- v. Rest room facilities should be provided for service population.
- vi. Adequate access to fire tenders should be provided.

## **II. Operation Phase**

### **Water supply :-**

- i. Water requirement during construction phase shall be met from KMDA supply. Ground water should not be abstracted without prior permission of the competent authority as per the West Bengal Ground Water Resources (Management, Control and Regulation) Act, 2005.
- ii. Use of water meter conforming to ISO standards should be installed at the inlet point of water uptake to monitor the daily water consumption and records to be maintained. Use of water efficient devices / fixtures and appliances should be promoted.
- iii. **Dual plumbing system to be installed for maximum use of treated wastewater.**
- iv. The proponent must practice rainwater harvesting on regular basis.

### **Sewage Treatment Plant:-**

- i. Dedicated STP to be provided for Phase 2B. Entire waste water shall be treated in STP. Treated waste water shall be partly reused for toilet flushing, landscaping, internal road and pavement cleaning etc. and rest to be discharged.
- ii. Water meter to be installed at STP inlet & discharge outlet point of treated water and regular records to be maintained.
- iii. Provision for backup power for operation of STP during power failure should be made.

### **Emission from Diesel Generator Set: -**

- i. Noise barriers will be provided at appropriate locations so as to ensure that the noise levels do not exceed the prescribed standards. Diesel generator sets should be provided with integral acoustic enclosure at the manufacturing stage itself as per CPCB norms.
- ii. The stack height and emissions from D.G. sets should conform to the norms of Central Pollution Control Board. The certification of space design for DG sets should be done by competent authority.

### **Ensure Energy Efficiency:-**

- i. Use of energy efficient construction materials to achieve the desired thermal comfort should be incorporated. The desired level of R and U factors must be achieved. U factor for the top roof should not exceed 0.4 Watt/sq.m/degree centigrade with appropriate modifications of specifications and building technologies. The provisions of National Building Code 2005 should be strictly followed.
- ii. Use of energy efficient electrical systems should be promoted. High efficiency lamps with electronic ballasts should be used.
- iii. Energy efficient Motors and properly rated Transformers should be installed. Manufacturer's certificate to this effect shall be obtained and kept on record. Back up power supply should be based on cleaner fuel.
- iv. The power cabling shall be adequately sized as to maintain the distribution losses not to exceed 1% of the total power usage. Record of transmission losses shall be maintained. The proponent shall install permanent electrical metering to record demand (kVA), energy (kWh) and total power factor.
- v. At least 100 KW of solar power to be generated and utilized in addition to stand alone solar street lights inside Phase 2B.
- vi. The project proponent should use solar energy at least for street lighting.

*Sanj*

**Transport Management:-**

- i. Use of public mode of transportation should be promoted. Use of the least polluting type of transportation should be promoted. Adequate parking space should be provided as per norms.
- ii. Pathways should be covered or shadowed by tree canopy as far as practicable. Transport system should be such that traffic will be calm in neighbourhoods. Traffic within the project site should be restricted by regulation. Adequate vertical and horizontal clearances of overhead electric power and telecommunication lines should be provided.
- iii. Dedicated cycle tracks should be included inside the Phase 2B.

**Solid Waste Management:-**

- i. The proponent should abide by the Municipal Solid Wastes (Management and Handling) Rules, 2000. The proponent must develop the Solid Waste Management and Disposal Scheme ensuring storage and segregation of biodegradable and non-biodegradable wastes. The solid waste is to be disposed off in consultation with concerned municipality.
- ii. The proponent shall install onsite compost plant for treatment of biodegradable part of Municipal Solid Waste. Sufficient space for installation of onsite compost plant should be provided and operation of the compost plant considering full occupancy of the apartments i.e. the capacity of garbage disposal unit should be selected accordingly.
- iii. The handling agency should also take care of the recyclable wastes like plastic, paper board, glass etc. and also inert materials in case of respective municipal authorities want to avoid any kind of waste from the housing complex.
- iv. The proponent should have sufficient area for horticulture where the compost generated can be used as fertilizer and soil supplement and also have arrangement for sale of excess quantity of compost.
- v. Provision for treatment of leachate generated and odor control in onsite compost plant should be made.
- vi. Non-recyclable inorganics and rejects will be disposed off through municipality as proposed.
- vii. The proponent should provide different coloured bins for different categories of waste and ensure complete segregation of biodegradable and non-biodegradable wastes. The solid waste from different collection and storage bins should be finally collected at transfer stations. Further segregation will be done at transfer stations to collect recyclables such as plastic, polythene, glass, metals, textiles, rubbers, leathers, paper etc. Separate compartments shall be provided for each type of recyclables.
- viii. The proponent should abide by the Hazardous Wastes (Management, Handling and Transboundary Movement) Rules, 2008. Collection and storage of hazardous wastes during Pre-construction and Post-construction activity should be planned properly. The expected hazardous wastes should be disposed off separately as per the Hazardous Wastes (Management, Handling and Transboundary Movement) Rules, 2008.
- ix. Spent oil from DG Sets should be stored in HDPE drums in isolated covered facility and disposed off as per the Hazardous Wastes (Management, Handling and Transboundary Movement) Rules, 2008. Spent oil from DG Sets should be disposed off through registered recyclers only.

**Others :-**

- i. The implementation of Environmental Management Plan should be carried out, as proposed. Regular monitoring should be carried out during construction and operation phases.
- ii. The project proponent should provide guidelines to the users to ensure conservation of energy and water. In-house environmental awareness campaigns should be carried out at regular intervals to ensure environmental protection.

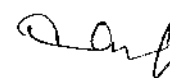

- iii. Fire fighting systems should be designed in compliance with the WBFS and NBC norms. Preventive measures should be adopted for Risk & Disaster Management as per the provisions of the National Building Code 2005.
- iv. Public utility services such as common public toilets to be provided.
- v. The Corporate Social Responsibility Plan with specific financial commitment should be implemented for the proposed project. At least 2% of the total project cost should be utilized for Corporate Social Responsibility programmes.
- vi. The proponent should abide by the Direction issued by the Department of Environment, Government of West Bengal, vide No. EN/3170/T-IV-7/001/2009 dated 10.12.2009.
- vii. Environmental Management Information System shall be maintained properly.
- viii. The proponent should restrict the use of glazed surface as per National Building Code, 2005.
- ix. All the recommendations made in the EIA/EMP report should be complied with.
- x. Fraction of covered area that would be illuminated by natural lighting of the proposed buildings to be reported in the first compliance report.
- xi. Fire escape, evacuation plan and means thereof, the refuge areas and floor levels to be reported in the first compliance report.
- xii. All the conditions stipulated for individual phases in the EC for the whole township vide no. 572 /EN/ T-II-I/126/2008 dated 09 / 03 /2016 should be complied with.

#### **Part-B GENERAL CONDITIONS**

- i. The environmental clearance accorded shall be valid for a period of 7 years for the proposed project.
- ii. Prior Consent-to-Establish (NOC) for the proposed project must be obtained from WBPCB by the proponent. All other statutory clearances should be obtained by project proponent from the competent authorities.
- iii. The proponent should maintain a display board at the site, providing detailed information on the salient features of the proposed project.
- iv. The environmental safeguards contained in the EIA/EMP report should be implemented in letter and spirit.
- v. All the conditions, liabilities and legal provisions contained in the EC shall be equally applicable to the successor management of the project in the event of the project proponent transferring the ownership, maintenance of management of the project to any other entity.
- vi. Provision should be made for the supply of kerosene or cooking gas to the labourers during construction phase. All the labourers to be engaged for construction works should be screened for health and adequately treated before issue of work permits.
- vii. The project proponent should make financial provision in the total budget of the project for implementation of the suggested safeguard measures.
- viii. Six monthly monitoring reports should be submitted to the West Bengal Pollution Control Board, who would be monitoring the implementation of environmental safeguards and should be given full cooperation, facilities and documents / data by the project proponents during their inspection. A complete set of all the documents should also be forwarded to the State Level Environment Impact Assessment Authority, West Bengal.
- ix. In case of any violation of the conditions laid down in this Environmental Clearance, Section 16 of The Environment (Protection) Act, 1986, will be applicable. In case of any change(s) in the scope of the project, the project would require a fresh appraisal by the SEIAA, West Bengal.
- x. The State Level Environment Impact Assessment Authority, West Bengal reserves the right to add additional safeguard measures subsequently, if found necessary, and to take action including revoking of the environment clearance under the provisions of the Environmental (Protection) Act,

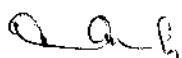

1986, to ensure effective implementation of the suggested safeguard measures in a time-bound and satisfactory manner.

- xi. The Project Proponent should inform the public that the proposed project has been accorded environmental clearance by the SEIAA, West Bengal and copies of the clearance letter are available with the State Pollution Control Board / Committee and may also be seen at website of the SEIAA, West Bengal (<http://environmentwb.gov.in>). This should be advertised within seven days from the date of issue of the clearance letter, at least in two local newspapers that are widely circulated in the region of which one shall be in the vernacular language of the locality concerned.
- xii. All other statutory clearances such as the approvals for storage of diesel from Chief Controller of Explosives, Civil Aviation Department (if required) etc. shall be obtained by project proponents from the competent authorities.
- xiii. Provision for incorporation of appropriate conditions in the Sale Agreement / Deed, for ensuring sustained Operation and Maintenance (O&M) of the common facilities (STP, Rainwater harvesting system, Solid waste management system, Solar street lights etc.) even after transfer of ownership of the project, should be made in explicit and transparent manner.
- xiv. The above stipulations would be enforced along with those under the Water (Prevention and Control of Pollution) Act, 1974, the Air (Prevention and Control of Pollution) Act, 1981, the Environment (Protection) Act, 1986, the Hazardous Wastes (Management, Handling and Transboundary Movement) Rules, 2008, the Public Liability Insurance Act, 1991, the Environment Impact Assessment Notification 2006 and their amendments.
- xv. The contact details of the proponent and the name of the consultant are given below –

|   |   |
|---|---|
| Name of the Contact person with Designation | Chinmoy Mukherjee, Vice-President (Construction)                      |
| Address                                     | Vichitra, Kolkata West International City, Salap, NH-6, Howrah-711403 |
| Email                                       | contact@kwic.co.in  |
| Telephone Number, Fax Number                | Ph no. +91-3330026000, Fax no-3303256508                              |
| Name of the Consultant                      | M/s. Ghosh Bose & Associates Pvt. Ltd.                                |

  
( Sandipan Mukherjee, IFS )  
Chief Environment Officer &  
Member Secretary, SEIAA

No. 2237 /EN/ T-II-I/126/2008/(Pt-I)/1(3)

Date : 04 / 10 /2016

Copy forwarded to :-

1. Secretary, SEAC & M.S. WBPCB
2. Officer-in-Charge, Regional Office (Eastern Zone), Ministry of Environment & Forests, Government of India, A-3, Chandrashekharpur, Bhubaneswar – 751 023, Orissa.
3. Guard file / Record file.

Sd/-  
Chief Environment Officer &  
Member Secretary, SEIAA

**LIST OF TREES PROPOSED FOR PLANTATION**

| Sl. No. | BOTANICAL NAME                 | COMMON NAME       | QUANTITY    |
|---------|--------------------------------|-------------------|-------------|
| 1.      | <i>Delonix regia</i>           | Gulmohor          | 200         |
| 2.      | <i>Mimusops elengi</i>         | Bakul             | 250         |
| 3.      | <i>Peltophorum pterocarpum</i> | Radhachura        | 100         |
| 4.      | <i>Alstonia scholaris</i>      | Chhatim           | 100         |
| 5.      | <i>Bauhinia variegata</i>      | Raktakanchan      | 250         |
| 6.      | <i>Cassia fistula</i>          | Amaltas           | 100         |
| 7.      | <i>Michelia champaca</i>       | Golden Champa     | 100         |
| 8.      | <i>Spathodea campanulata</i>   | Tulip Tree        | 100         |
| 9.      | <i>Tabebuia rosea</i>          | Rosy Trumpet Tree | 100         |
| 10.     | <i>Jacaranda mimosifolia</i>   | Nil Gulmohor      | 200         |
| 11.     | <i>Thespesia populnea</i>      | Poros             | 76          |
| 12.     | <i>Polyalthia longifolia</i>   | Debdaru           | 100         |
| 13.     | <i>Lagerstroemia speciosa</i>  | Jarul             | 100         |
|         |                                | <b>Total</b>      | <b>1776</b> |

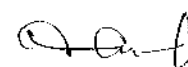

## WEST BENGAL POLLUTION CONTROL BOARD

Paribesh Bhawan  
10A, Block-LA, Sector-III  
Bidhannagar, Kolkata-700 098

Memo No. 64-SEE-Camac/WBPCB-KWIC-Howrah-125/2006/PART-I Dated 14.02.2017



From :  
Member Secretary,  
West Bengal Pollution Control Board

M/s. Kolkata West International City Pvt. Ltd.  
To: "Vichitra", Kolkata West International City,  
Salap Jn. Howrah-Amta Road, & Bombay Road,  
NH-6, Howrah-711403.

Sub: Consent to Establish (NOC) from Environmental Point of View

Ref: i) Your letter No. KWIC/SP/PLNG/I/2016-17/074 Dated 18.01.2017

ii) EC issued by SEIAA, WB vide no.2237/EN/T-II-1/126/2008(Pt-I)  
dated 04.10.2016

Dear Sirs,

In response to the application for Consent to Establish (NOC) for proposed Unit of M/s Kolkata West International City Pvt. Ltd. - PHASE 2B expansion  
for manufacturing/storage/installation construction of residential complex having 5 nos. of G+19, 7 nos. of G+20 & 9 nos. G+21 storied with total built up area 327439.95 sqm. at Mouza-Kona, Baltikuri, Bankra, Pakuria,\*

this is to inform you that this Board hereby grants the Consent to Establish (NOC) from the environmental point of the above subject to the following conditions and special conditions annexed.

\*Tentulkuli, Khalia & Salap, PO & PS-Domjur, Dist-Howrah.

1. The quality of sewage and trade effluent to be discharged from your factory shall satisfy the permissible limits as prescribed in IS : 2490 (Pt. I) of 1974, and/or its subsequent amendment and Environment (Protection) Rules 1986.
2. Suitable measures to treat your effluent shall be adopted by you in order to reduce the pollutional load so that the quality of the effluent satisfies the standards mentioned above.
3. You shall have to apply to this Board for its consent to operate and discharge of sewage and trade effluent according to the provisions of the water (Prevention & Control of Pollution) Act, 1974. No sewage or trade effluent shall be discharged by you without prior consent of this Board.
4. All emission from your factory shall conform to the standards as laid down by this Board.
5. No. emission shall be permitted without prior approval of this Board and you shall apply to this Board for its consent to operate and atmospheric emission as per provision of the Air (Prevention & Control Pollution) act, 1981.
6. No industrial plant, furnace, flues, chimneys, control equipment, etc. shall be constructed/reconstructed/erected/re-erected without prior approval of this Board

14.02.17



7. You shall comply with
- Water (Prevention and Control of Pollution) Cess Act, 1977, if applicable.
  - Water (Prevention and Control of Pollution) Cess Act, 1978, if applicable.
  - Environment (Protection) Act, 1986
  - Environment (Protection) Rules, 1986
  - Hazardous Wastes (Management and Handling) Rules, 1989 and Amended Rules, 2000
  - Manufacture, Storage and Import of Hazardous Chemicals Rules, 1989 and Amended Rules, 2000
  - Manufacture, Use, Import and Storage and Hazardous Micro-Organisms, Genetically Engineered Organisms or Cell Rules, 1989
  - The Public Liability Insurance Act, 1991 and Amended Act, 1992
  - The Public Liability Insurance Rules, 1991 and Amended Rules 1993
  - Biomedical Wastes (Management & Handling) Rules, 1998 and Amended Rules 2000 if applicable.
  - Recycled Plastics Manufacture and Usage Rules 1999, if applicable and
  - Ozone Depleting Substances (Regulation & Control) Rules, 2000, if applicable
8. You will have to abide by any other stipulations as may be prescribed by any authority/local bodies/Government Departments etc.

**SPECIAL CONDITION :**

Gross capital investment of the Phase 2B project Rs.242 crores.

Please refer to annexure attached herewith.

Any violation of the aforesaid conditions shall entail cancellation of this Consent to Establish (NOC)

Yours faithfully,

Sr. Env. Engineer (EIM Cell)

Member Secretary,

West Bengal Pollution Control Board

Memo No. .... SEE-Camac/WBPCB-KWIC-Howrah-125/2006/Part-I dated .....  
Copy forwarded for information to :

- Chief Inspector of Factories, Government of West Bengal, N. S. Building, Kolkata-700 001
- Director of Industries/Director of Cottage & Small Scale Industries, Government of West Bengal, N. S. Building, Kolkata-700 001
- Guard file, West Bengal Pollution Control Board.
- Environmental Engineer, I/II/Alipur R.O./Howrah R.O./Hooghly R.O./B.R.O./D.R.O./Haldia R.O./S.R.O./Asansol/ Sub-R.O./WBPC Board

Himalaya Bhawan  
Delhi Road, Dankuni  
Dist. Hooghly

Vill, Panpur  
Kalyani Expressway  
P.O. Narayanpur  
Dist. 24 Pgs. (N)

Sahid Khudiram Sarani  
City Centre, Durgapur-16  
Dist. Burdwan

10, Camac Street  
2nd Floor  
Kolkata-700 017

Paribesh Bhawan  
10A, LA-Block, Sector-III  
Salt Lake City,  
Kolkata - 700 098

Block-05 at 40  
Flats Complex  
Adjacent to Priyambada  
Housing Estate  
P.O. : Khanjanchak,  
P.S. Durgachak  
Haldia-721602  
Dist. : Purba Medinipur

Paribahan Nagar  
Matigara, Siliguri  
Dist.-Darjeeling

Satya Chowdhury  
Indoor Stadium  
Balurchar Bandh Road

Asansol Sub-Regional Office  
ADDA Commercial Market (2nd Floor)  
Opposite Asansol Fire Station

Sr. Env. Engineer (EIM Cell)

Member Secretary,

West Bengal Pollution Control Board



Special Conditions issued to M/s. Kolkata West International City Pvt. Ltd. for phase-2B at Mouza-Kona, Baltikuri, Bankra, Pakaria, Tentulkhali, Khalia & Salap, P.O & P.S-Domjur, Dist-Howrah.

pg 1 of 2

A. **Emission:-** DG Sets - 1x1010 KVA & 2x750 KVA.

Stacks -

1. Each DG sets to be provided with acoustic enclosures and residential silencer with individual stacks of adequate ht. above the roof of DG building.
2. Stacks to have sampling port, platform and ladder as per the Emission Regulation Part - III of CPCB.
3. Emission standards, Fuel specification and Stack height should comply with the prescribed limits under the notification of Ministry of Environment & Forest, Govt. of India, G.S.R. 489(E) [09.07.2002] and subsequent amendments.

B. **Effluent:-** Domestic - waste water shall be treated in adequately designed STP. Treated waste water shall be partly reused and partly discharged to municipal drain. Discharge of treated waste water shall conform to E(P) Rules. Sewage Treatment Plants should be monitored on a regular basis and records should be maintained properly.

C. **Solid Waste :-** to be collected and disposed off regularly as per the Municipal Solid Wastes (Management and Handling) Rules, 2000 and Solid Waste Management Rules, 2016. The project proponent shall install on-site compost plant for treatment & disposal of bio-degradable fraction of MSW.

D. **General:-**

1. The Project Proponent shall have to obtain prior concurrence from the concerned municipality for ensuring supply of water, partial discharge of treated sewage and disposal of solid wastes.
2. D.G. Set noise level should not exceed the permissible limit. The Project Proponent should ensure that the ambient noise level is maintained within permissible limits during the construction phase.
3. The proponent should strictly comply with the standards / guidelines for control of noise from stationery Diesel generator sets. These standards and guidelines are prescribed under the notifications of Ministry of Environment & Forest, Govt. of India, G.S.R. 371(E) [17.05.2002], G.S.R. 489(E) [09.07.2002] and subsequent amendments.
4. The proponent should obtain necessary clearance for DG Sets from the Directorate of Electricity before applying for Consent-to-Operate.
5. The following activities are restricted during the night time (10 pm to 6 am), if there is any significant human settlement in the vicinity:
  - a) Piling work.
  - b) Operation of Ready Mix Plant, if installed and Vibrator.
  - c) Loading and unloading of construction materials.
6. Adequate measures are to be taken to reduce vibration during piling work.
7. Water sprinkling arrangement should be ensured at every loading and unloading point to prevent spreading of dust. Rubbish, debris, broken materials and others must be kept properly within project area at suitable place with proper water sprinkling to prevent fugitive dust spreading.
8. Provision of drinking water, wastewater disposal and solid waste management should be ensured for labour camps. Proper sanitation facilities should be provided for construction workers to ensure environmental sanitation. Health and safety of the workers should be ensured during construction.
9. The project proponent should take necessary care not to cause any inconvenience to the residents of surrounding neighbourhood. Regular supervision should be in place all through the construction phase so as to avoid disturbance to the surroundings.
10. The Project Proponent will ensure that no accumulation of any kind of water occurs within the project area to prevent breeding of various disease spreading vectors.
11. Necessary dust barrier should be provided during construction phase. Before taking up the construction work it is preferable to enclose the area with some enclosure.
12. Appropriate arrangement is to be done for rainwater harvesting within the site. The proponent must practice rainwater harvesting on regular basis.
13. Ground water should not be abstracted without prior permission of the Local body as well as the Competent Authority as per the West Bengal Ground Water Resources (Management, Control and Regulation) Act, 2005.

14/02/17

Sr. Environmental Engineer  
W B Pollution Control Board  
Dept. of Environment, CSWB



Annexure I to NOC Sl. No. **NO147004**

Special Conditions issued to **M/s. Kolkata West International City Pvt. Ltd. for phase-2B at Mouza-Kona, Baltikuri, Bankra, Pakuria, Tentulkhali, Khalia & Salap, P.O & P.S-Domjur, Dist-Howrah.**

- pg 2 of 2
14. Provision of screen wall should be made surrounding the batching plant, if installed for control of fugitive emission from such operation.
  15. Fly Ash is to be used for construction as per Notification No. S.O. 763(E) dated 14.09.1999 amended vide Notification No. S.O. 979(E) dated 27.8.2003 and S.O. 2804(E) dated 03.11.2009 of the Ministry of Environment & Forests, Govt. of India.
  16. The proponent should strictly abide by The West Bengal Trees (Protection and Conservation in Non-Forest Areas) Rules, 2007. No trees can be felled without prior permission from the Tree Cutting Authority constituted as per the West Bengal Trees (Protection and Conservation in Non-Forest Areas) Act, 2006 and subsequent rules.
  17. Proper steps are to be taken so that the flora and fauna are not affected during the construction phase.
  18. Adequate firefighting storage should be provided as per Rules.
  19. Adequate parking space should be provided within the project site as per Rules.
  20. Road design should be done with due consideration for environment and safety of users. The entry and exit points should be designed properly without disturbing the existing traffic.
  21. Use of energy efficient construction materials should be ensured. Water efficient devices / fixtures should be installed. Energy efficient systems should be installed.
  22. Adequate provision shall be made for storage of solid waste and adequate means of access shall be provided. Vats / bins should be provided inside the project area from where the wastes are to be disposed off by arrangement with the local body.
  23. The proponent shall undertake awareness programmes for the residents to promote water and energy conservation and to ensure environmental protection.
  24. No expansion of the project should be undertaken without prior permission of the State Board.
  25. The unit should not start operation without obtaining 'Consent to Operate' from this Board.
  26. The proponent should maintain a display board at the site, providing detailed information on the salient features of the proposed project.
  27. No water bodies should not be lined and their embankments should not be cemented.
  28. The proponent should abide by the Direction issued by the Department of Environment, Government of West Bengal, vide No. EN/3170/T-IV-7/001/2009 dated 10.12.2009 (**Annexure II**).
  29. The proponent should strictly abide by the conditions stipulated in the Environmental Clearance accorded by the State Environment Impact Assessment Authority (SEIAA), West Bengal, vide No. 2237EN/T-II-1/126/2008(Pt-1) dated 04.10.2016.
  30. This NOC is valid up to **31.01.2024** for Phase 2B of township comprising of 5 nos. G+19, 7 nos. G+20 & 9 no. G+21 storied over an area of **30.325 acres** and total built-up area of project shall be **327439.95 sq.m.**

14/02/17

Member Secretary  
West Bengal Pollution Control Board

Sr. Environmental Engineer  
WB Pollution Control Board  
Dept. of Environment, GoWB





Department of Environment  
Government of West Bengal  
Writers' Buildings, "G" Block, (2nd. Floor),  
Kolkata-700 001.

No. EN/3170/T-IV-7/001/2009

Dated: December 10<sup>th</sup>, 2009.

### DIRECTION

**WHEREAS**, Department of Environment, Govt. of West Bengal is entrusted to look after the execution of the different environmental laws within the territorial jurisdiction of West Bengal and also responsible for maintaining pollution free environment and also responsible for restraining different environment hazardous activities which are causing serious impact on human beings, other living creatures, plant, micro-organism, property or the environment ;

**AND WHEREAS**, Department of Environment has already taken different steps for controlling air pollution in the atmosphere generated from the different sources i.e. industrial source, vehicular source and burning of biomass;

**AND WHEREAS**, Department of Environment in exercising the power conferred under section 19 of the Air (Prevention & Control of Pollution) Act, 1981, has already declared entire West Bengal as 'Air Pollution Control Area';

**AND WHEREAS**, West Bengal Pollution Control Board conducted a study with the help of the Asian Development Bank and it is revealed that the contribution of the construction activities is one of the source of air pollution in Kolkata and its surroundings ;

**AND WHEREAS**, it is further revealed that burning of old tyres in hot mix plant as a fuel during construction and repairs of road for melting coal tar contributes significant obnoxious element into the air which cause a serious problem of the human beings ;

**HENCE**, in view of the above and in consultation with the West Bengal Pollution Control Board and in exercise of the power conferred under Air (Prevention & Control of Pollution) Act, 1981 and Environment (Protection) Act, 1986, all the municipalities, local authorities and all other concerned Govt. Departments within the State of West Bengal, are now directed to take immediate steps to implement the following norms which need to be strictly followed by the developers, contractors or any other infrastructure developers ;

• Preventive measures need to be taken: -

- a) Wrap construction area/buildings with geotextile fabric, installing dust barriers, or other actions, as appropriate for the location,
- b) Apply water and maintain soils in a visible damp or crusted condition for temporary stabilization,
- c) Apply water prior to levelling or any other earth moving activity to keep the soil moist throughout the process;
- d) Limit vehicle speeds to 15 mph on the work site.
- e) Clean wheels and undercarriage of haul trucks prior to leaving construction site.
- f) Apply and maintain dust suppressant on haul routes.
- g) Apply a cover or screen to stockpiles and stabilize stockpiles at completion of activity by water and maintain a dust palliative to all outer surfaces of the stockpiles;
- h) Stabilize surface soils where loaders, support equipment and vehicles will operate by using water and maintain surface soils in a stabilized condition where loaders, support equipment and vehicles will operate;
- i) Stabilize adjacent disturbed soils following paving activities with immediate landscaping activity or installation of vegetative or rock cover.
- j) Maintain dust control during working hours and clean track out from paved surfaces at the end of the work shift/day. Track out must now extend 50 feet or more and must be cleaned daily, at the minimum.
- k) Stabilize sloping surfaces using soil binders until vegetation or ground cover can effectively stabilize the slope,
- l) Disposal of debris in consultation with the local authorities following proper environmental management practice.
- m) During construction work, including cutting of marbles, ambient noise level should not exceed more than 65 dB(A).



• Practices to be discarded: -

- a) Don't dispose of debris indiscriminately,
- b) Don't allow the vehicles to run at high speed within the work site.
- c) Don't cut materials without proper dust control/noise control facility.
- d) Don't keep materials without effective cover.
- e) Don't allow access in the work area except workers to limit soil disturbance and prevent access by fencing, ditches, vegetation, berms or other suitable barrier.
- f) Don't leave the soil, sand and cement stack uncovered.
- g) Don't keep materials or debris on the roads or pavements.
- h) Burning of old tyres in hot mix plant as a fuel during construction and repair of the roads for melting coal tar should be discarded ;

**NOW THEREFORE**, it is made clear that any developers, contractors or infrastructure developers either Govt. or Private failed to comply with the aforementioned statutory norms, Department of Environment and West Bengal Pollution Control Board will take necessary action under Air (Prevention & Control of pollution) Act, 1981 and Environment (Protection) Act, 1986 which may lead to stoppage and prohibition of the work including closure and other legal action as warranted under the law including imposition of the 'Pollution Cost'.

It is further directed that all Municipal Corporations, Municipalities and Panchayats should also be at liberty to take necessary action against the violators under the Municipal Laws and Panchayat Law.

But it is made clear that Local Authorities i.e. Municipal Corporations, Municipalities and Panchayats are responsible to implement the aforementioned guidelines meticulously for the purpose of curbing air pollution and other environmental hazards of their respective jurisdiction.

Local Police Station is also directed to render all necessary help to the Local Authorities to implement the aforementioned direction in a befitting manner.

This order will take effect from 01-01-2010 through out the State of West Bengal.

By Order,  
Sd/-

( M. L. Meena )

Principal Secretary to the Govt. of West Bengal.  
Department of Environment.

No. EN/3170/T-IV-7/001/2009

Dated: December 10<sup>th</sup>, 2009.

Copy forwarded to :

- 1) The Principal Secretary to the Govt. of West Bengal, Urban Development Department.
- 2) The Director General of Police, Govt. of West Bengal, Writers' Buildings, Kolkata-700001.
- 3) The Secretary to the Govt. of West Bengal, Municipal Affairs Department.
- 4) The Commissioner of Police, Kolkata.
- 5) The Member-Secretary, West Bengal Pollution Control Board.
- 6) The District Magistrate.....District, with a request to advice his good office to circulate this direction to all SDOs., BDOs., for necessary action.
- 7) The Commissioner.....Corporation.
- 8) The Executive Officer.....Municipality.
- 9) The Secretary, .....Zilla Parishads, with a request for circulate this direction through his good office to the Panchayat Samity and Gram Panchayat for implementation.
- 10) The P.S. to Principal Secretary to the Govt. of West Bengal, Department of Environment.
- 11) The P.S. to MIC, Environment Department, Govt. of West Bengal.

Sd/-

Chief Law Officer,  
Department of Environment.



Operational Phase

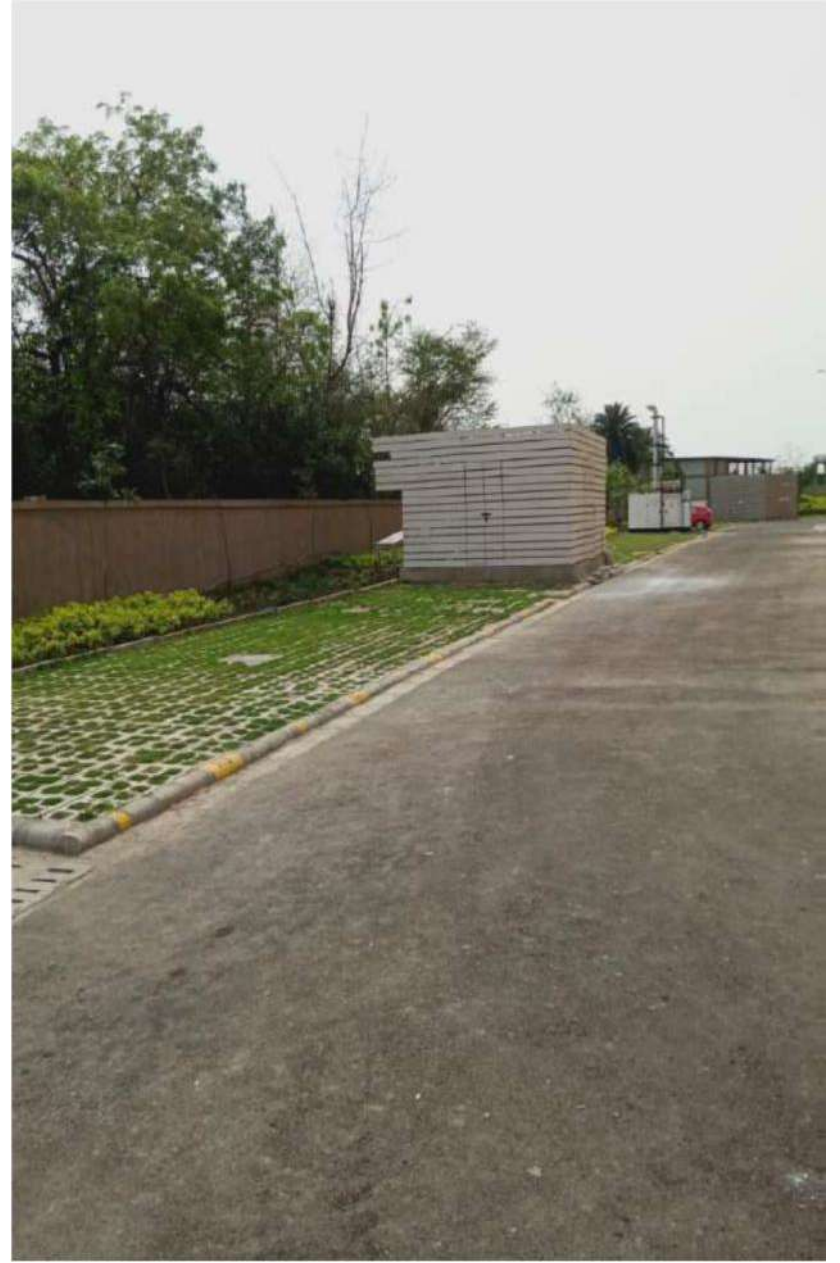





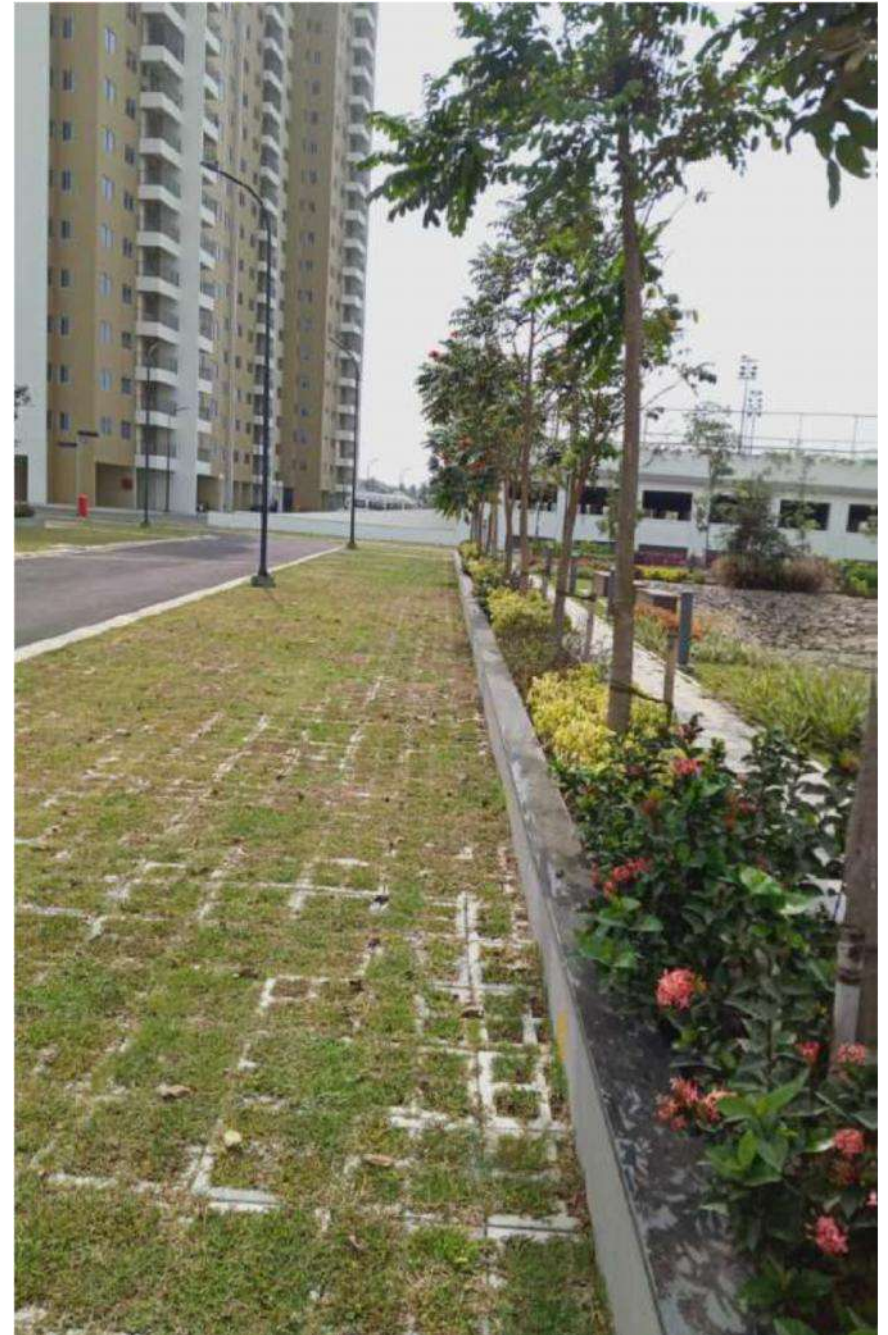



















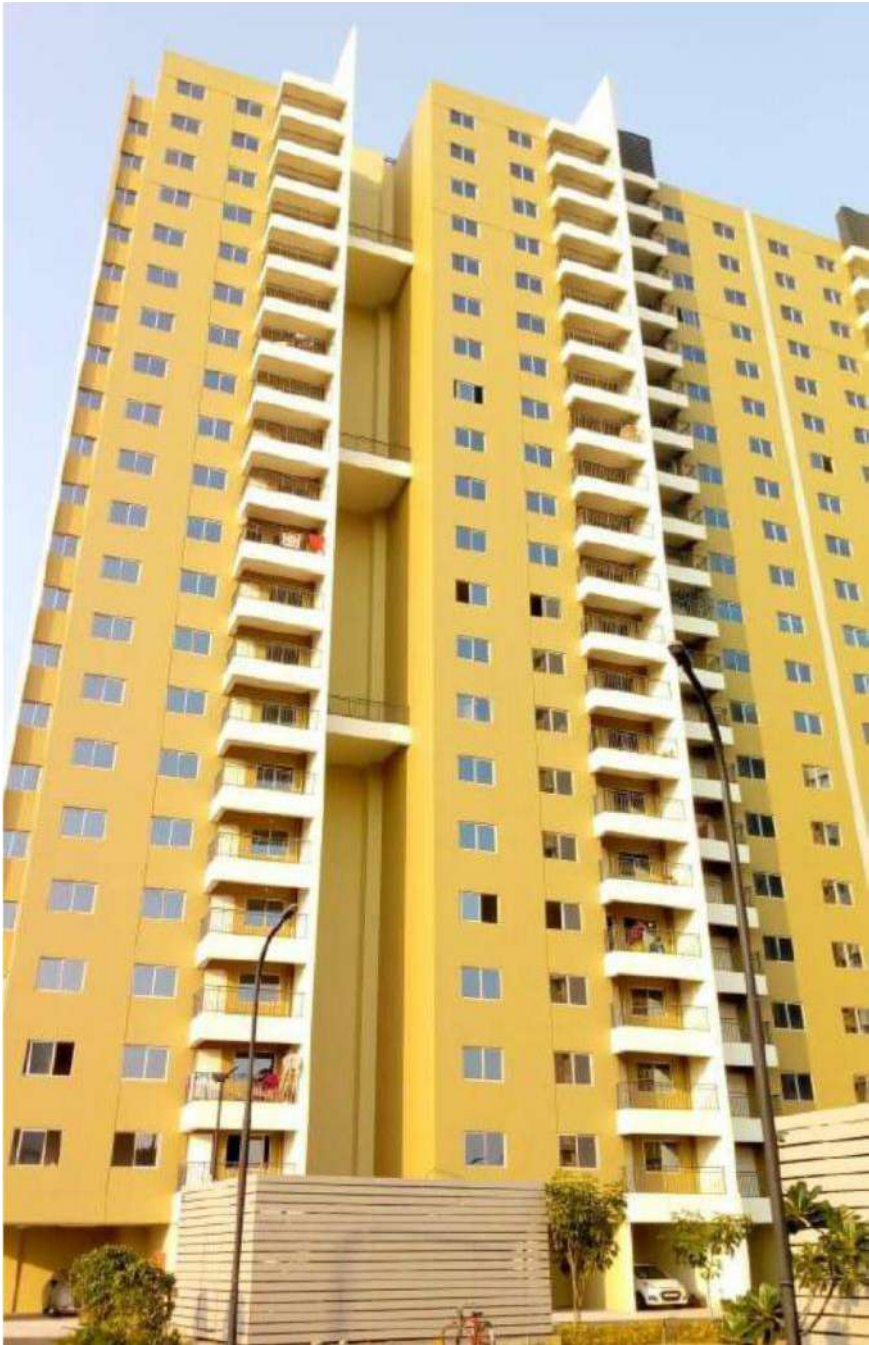















# Construction Phase















## Good practices



*Classroom EHS Trainings for workmen and site supervisors on various topics*



## Good practices



*Weekly doctor's visit*



*Special Health Check Up*





**Training on safe operation of bar cutting and bar bending machine**



**Training on operating of Firefighting equipment**



***Continuous On-Site and Classroom Training & Awareness Sessions  
For Small Contractors of Putty, Flooring, Plumbing, Fire Fighting, Electrical Works***







*Regular on-site trainings on various topics for KHIPL & GK Infra*







***Administering Reward & Recognition Program for Staff and Workmen***



*Joy Camp Management*





## HEAT STRESS MANAGEMENT



*Provision of Cool Drinking Water at Site Entry*



*Provision of small shamiana on top working slab*



*Catch net fixing at OTS and lift shaft area*

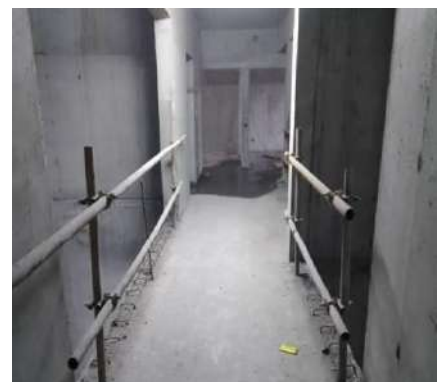

*Clear Access maintained at stairs and corridors*